

STATE OF ILLINOIS
 DEPARTMENT OF TRANSPORTATION
PLANS FOR PROPOSED
F.A.U. ROUTE 9306 – CARL STREET IMPROVEMENTS
SECTION 04-00042-00-PV
PROJECT NO. M-5011 (218)
JOB NO. C-98-369-06
CITY OF COLUMBIA
MONROE COUNTY, ILLINOIS

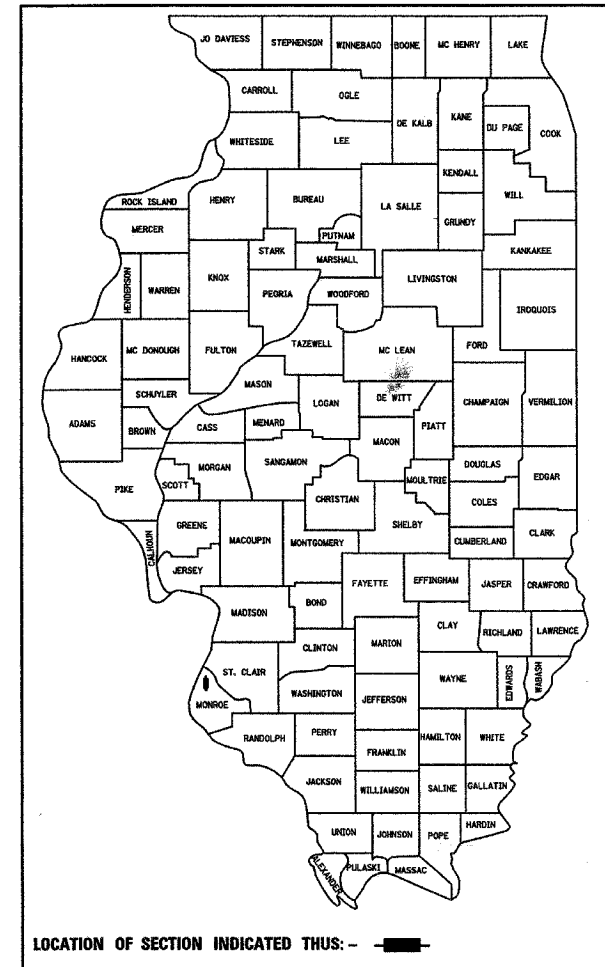

INDEX OF SHEETS

SHEET NO.	ITEM
1.	COVER SHEET
2.	GENERAL NOTES
3.	SUMMARY OF QUANTITIES
4.	SCHEDULES
5.	TYPICAL SECTIONS
6.-7.	PLAN & PROFILE SHEETS
8.	TRAFFIC CONTROL PLAN
9.-10.	STORM WATER POLLUTION PREVENTION PLAN
11.	RIGHT OF WAY PLAN
12.	PAVEMENT MARKING PLAN
13.	PAVEMENT JOINT LAYOUT
14.	INTERSECTION DETAILS
15.	INTERSECTION & ENTRANCE DETAILS
16.	RETAINING WALL DETAILS
17.-22.	CROSS SECTIONS

STANDARDS

000001-04	604086-01
280001-03	606001-03
420001-06	606006-01
424001-04	701101-01
542301-01	701106-01
601001-01	701421-01
601101	701701-04
602301-01	701801-03
602306-01	702001-06
602401-01	780001-01
602601-01	BLR 21-6
602701-01	BLR 22-4

SCALE IN FEET

PLAN 1"=20'
 PROFILE 1"=20' HORZ.
 1"=5' VERT.
 CROSS SECTIONS 1"=10' HORZ.
 1"=5' VERT.

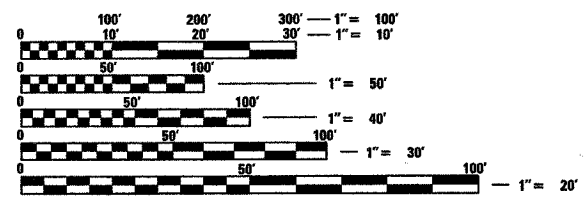

FULL SIZE PLANS HAVE BEEN PREPARED USING STANDARD ENGINEERING SCALES. REDUCED SIZED PLANS WILL NOT CONFORM TO STANDARD SCALES. IN MAKING MEASUREMENTS ON REDUCED PLANS, THE ABOVE SCALES MAY BE USED.

J.U.L.I.E.
 JOINT UTILITY LOCATION INFORMATION FOR EXCAVATION
 1-800-892-0123

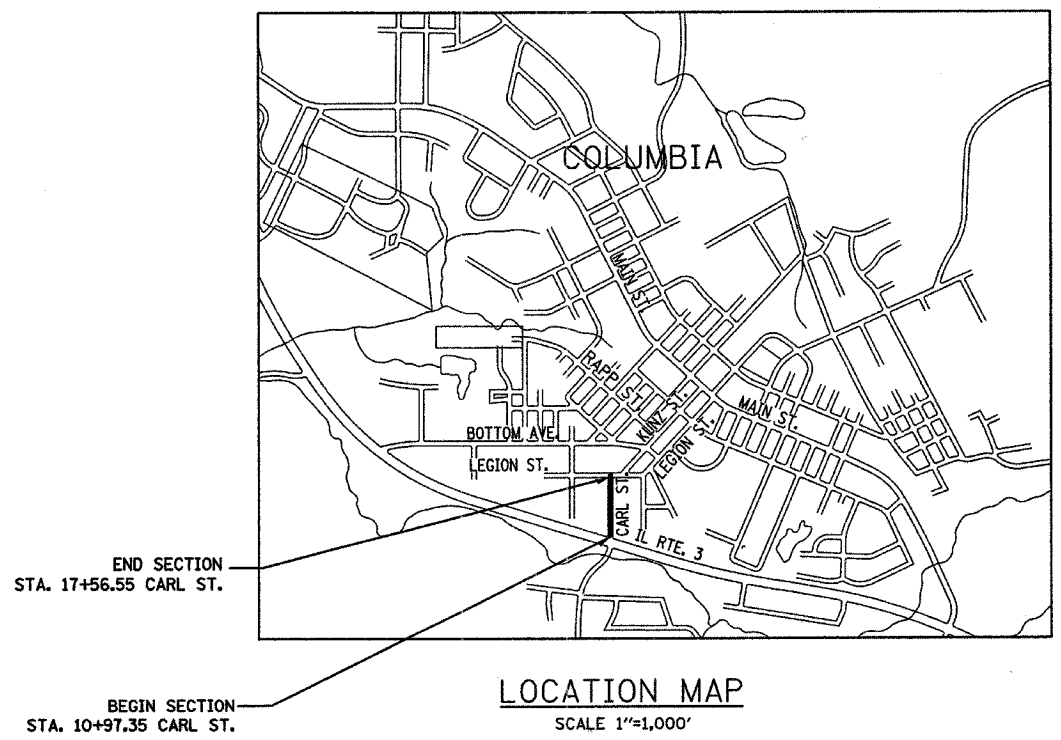

NET LENGTH OF PROJECT = 659.20 FEET (0.125 MILES)

ROADWAY CLASSIFICATION = URBAN TWO-WAY COLLECTOR
 DESIGN SPEED = 30 M.P.H.
 CURRENT TRAFFIC (2007) = 950 A.D.T.
 PROJECTED TRAFFIC (2027) = 1,200 A.D.T.

ILLINOIS DEPARTMENT OF TRANSPORTATION

APPROVED 03/11/07 DATE
Kevin Hutchinson
 KEVIN HUTCHINSON, MAYOR

PASSED April 16, 2007 DATE
Jennifer Oberthur
 DISTRICT 8 ENGINEER OF LOCAL ROADS & STREETS

RELEASING FOR BID
 BASED ON LIMITED
 REVIEW 4-16-07 DATE
Mary C. Lemie
 DEPUTY DIRECTOR OF HIGHWAYS, REGION 5 ENGINEER



EXPIRES 11/30/2007
 THOMAS L. CISSELL
 P.E. NO. 062-056015
 DATE: 03/12/07
Thomas L. Cissell

