

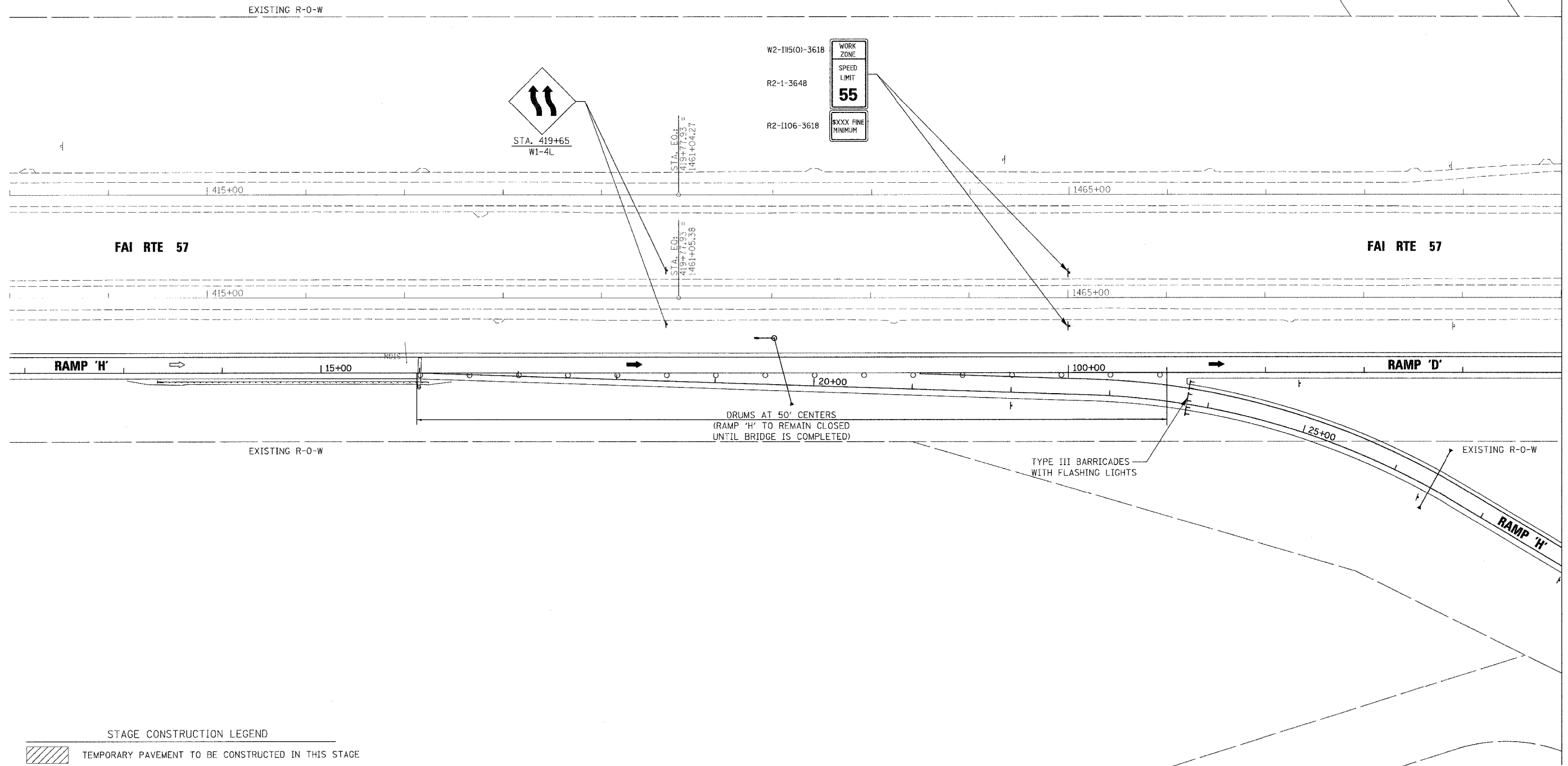

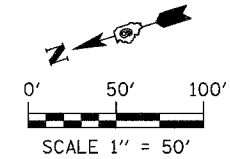





F.A.I. RTE.	SECTION	COUNTY	TOTAL SHEETS	SHEET NO.
57	(X1-6-2)HBK	WILLIAMSON	272	29
STA. N/A		TO STA. 1470+00		
FED. ROAD DIST. NO. 9 ILLINOIS FED. AID PROJECT				



STAGE CONSTRUCTION LEGEND

-  TEMPORARY PAVEMENT TO BE CONSTRUCTED IN THIS STAGE
 -  PROPOSED PERMANENT PAVEMENT CONSTRUCTED IN THIS STAGE
 -  IMPACT ATTENUATORS TO BE SET UP IN THIS STAGE
 -  PROPOSED TEMPORARY TRAFFIC CONTROL SIGNS
 -  PROPOSED TEMPORARY CONCRETE BARRIER
 -  DIRECTION OF EXISTING TRAFFIC FLOW
 -  DIRECTION OF PROPOSED TRAFFIC FLOW
- NOTE: SEE REMOVAL PLANS FOR ALL REMOVAL ITEMS

- NOTE:
- STAGE I/II TRAFFIC CONTROL FOR LANE SHIFT AT RAMP 'H' EXIT TO BE REMOVED AND RAMP 'D' TO BE OPENED TO TRAFFIC.
 - REMAINDER OF ADVANCE WARNING SIGNS, MESSAGE BOARDS, AND SPEED REDUCTION SIGNS TO REMAIN IN PLACE FOR STAGE III CONSTRUCTION. OVERHEAD SIGNAGE TO BE REMOVED PRIOR TO PLACING RAMP D INTO SERVICE
 - RAMP 'H' TO REMAIN CLOSED TO TRAFFIC UNTIL MORGAN AVENUE AND BRIDGE ARE COMPLETE.

REVISIONS	
NAME	DATE

ILLINOIS DEPARTMENT OF TRANSPORTATION

STAGE III CONSTRUCTION AND TRAFFIC CONTROL

SHEET 7 OF 9

MORGAN AVENUE INTERCHANGE
FAI ROUTE 57 WITH FAU ROUTE 9718
WILLIAMSON COUNTY

SCALE: 1"=50'
DATE: 3-19-2007

DRAWN BY DEH
CHECKED BY RD

PLOT DATE = 3/19/2007
 FILE NAME = F:\046583\p046583.dgn
 PLOT SCALE = 1/4"=50'
 USER NAME = chester