

F.A.I. RTE.	SECTION	COUNTY	TOTAL SHEETS	SHEET NO.
57	(X1-6-2)HBK	WILLIAMSON	272	31
STA. 119+00		TO STA. END		
FED. ROAD DIST. NO. 9		ILLINOIS FED. AID PROJECT		

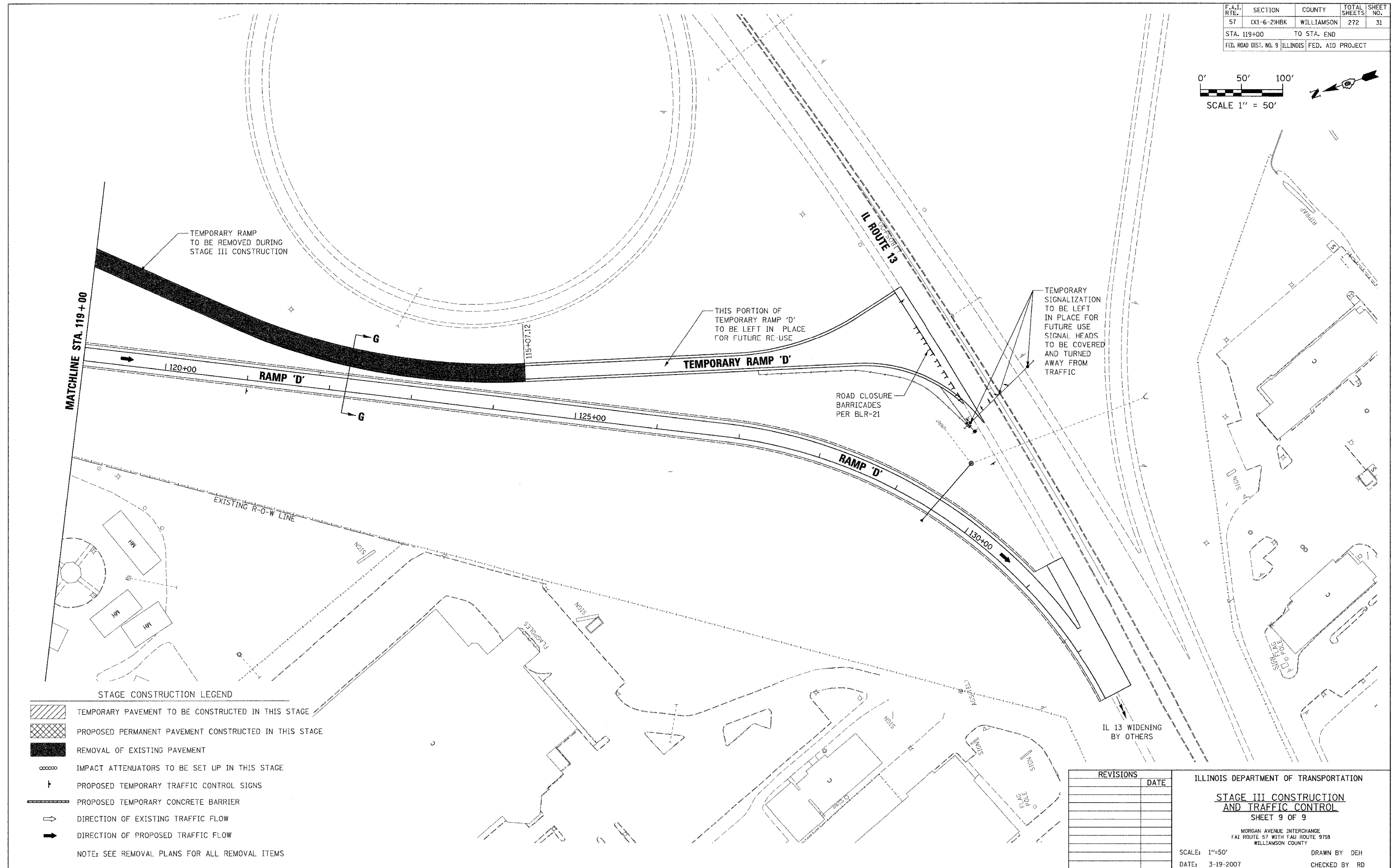
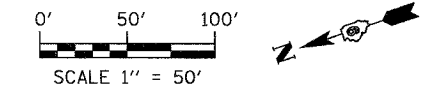

STAGE CONSTRUCTION LEGEND

- TEMPORARY PAVEMENT TO BE CONSTRUCTED IN THIS STAGE
 - PROPOSED PERMANENT PAVEMENT CONSTRUCTED IN THIS STAGE
 - REMOVAL OF EXISTING PAVEMENT
 - IMPACT ATTENUATORS TO BE SET UP IN THIS STAGE
 - PROPOSED TEMPORARY TRAFFIC CONTROL SIGNS
 - PROPOSED TEMPORARY CONCRETE BARRIER
 - DIRECTION OF EXISTING TRAFFIC FLOW
 - DIRECTION OF PROPOSED TRAFFIC FLOW
- NOTE: SEE REMOVAL PLANS FOR ALL REMOVAL ITEMS

REVISIONS	DATE

ILLINOIS DEPARTMENT OF TRANSPORTATION
STAGE III CONSTRUCTION AND TRAFFIC CONTROL
 SHEET 9 OF 9
 MORGAN AVENUE INTERCHANGE
 FAU ROUTE 57 WITH FAU ROUTE 9718
 WILLIAMSON COUNTY
 SCALE: 1"=50'
 DATE: 3-19-2007
 DRAWN BY: DEH
 CHECKED BY: RD

PLOT DATE = 3/19/2007
 FILE NAME = P:\046600\egm\810660a.spl.dgn
 PLOT SCALE = 60.0000 / IN.
 USER NAME = channer