

PARCEL NO.	OWNER	R.O.W.	T.E.
9015906	LARRY & DOROTHEY EUBANKS	0.826 AC	EXISTING
9015806	ELISABETH JO ABBOTT	8.719 AC	0.340 AC
9015706	DOUGLAS E. HINES	0.294 AC	0.100 AC
9016006	JOHN & GALE EMERY	EXISTING	EXISTING
9016106	CINDY L. McROY & SCOTT D. SMITH	EXISTING	EXISTING
9159A06	ARTHUR W. AND BERNEICE OPAL EUBANKS	EXISTING	EXISTING

STATE OF ILLINOIS  
DEPARTMENT OF TRANSPORTATION

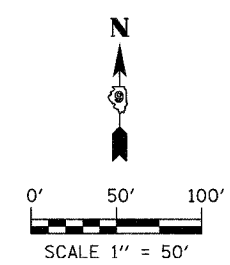
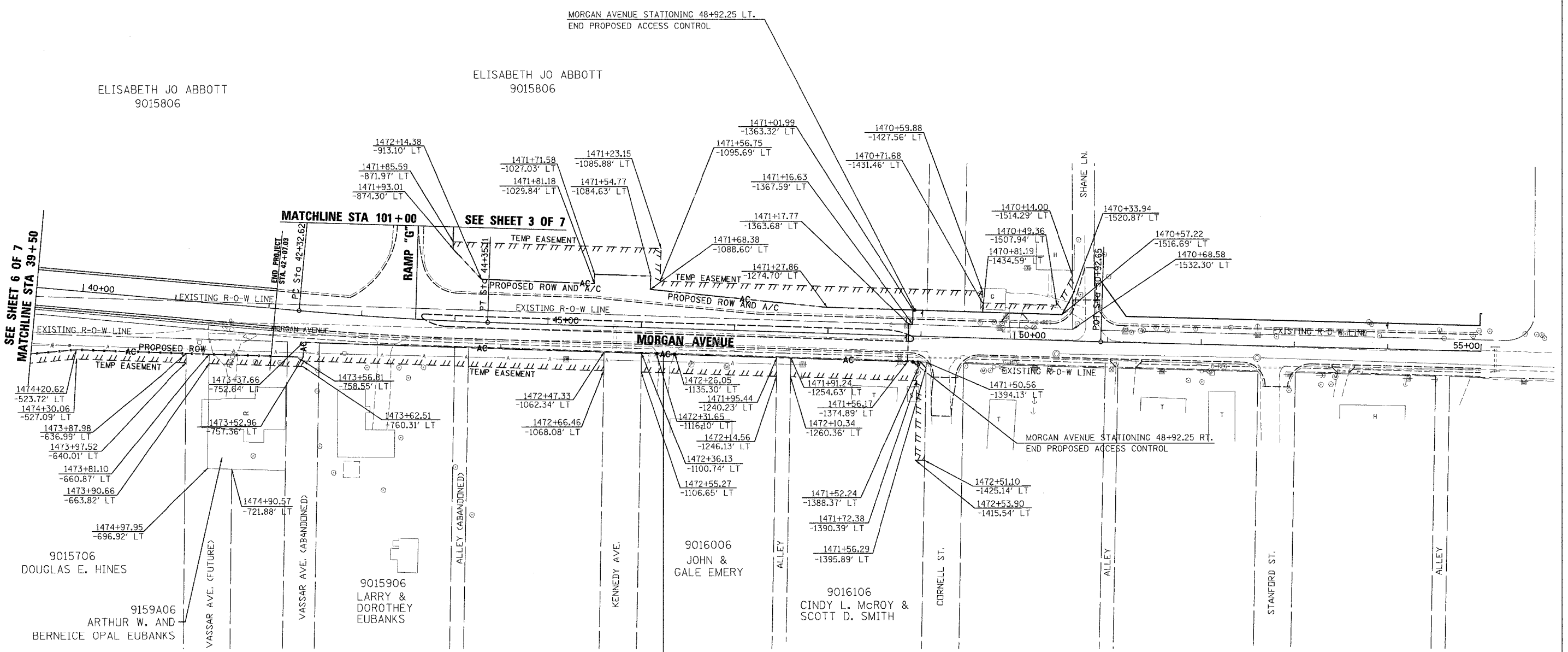

RIGHT OF WAY PLANS  
 ROUTE FAI ROUTE 57 AND FAU 9718  
 SECTION (X1-6-2)HBK  
 PROJECT \_\_\_\_\_  
 COUNTY WILLIAMSON  
 JOB NO. C-99-012-07  
 STA 39+50 TO STA 42+07.03  
 SCALE 1: 1"=50'

PLOT DATE = 4/26/2007  
 FILE NAME = P:\9146800\egp\0146800-041-9.dgn  
 PLOT SCALE = 50.0000 / IN  
 USER NAME = dhoarner