

PHASE	WORK AREA	ALLOWABLE WORK PERIODS	AIRPORT OPERATIONAL RESTRICTIONS
1A	AREA WITHIN RUNWAY 10/28 A.O.A.. WORK WITHIN RUNWAY 2L/20R A.O.A. (CLOSURE OF RUNWAY 2L/20R ONLY PERMITTED BETWEEN 10:00 A.M. AND 2:00 P.M. WEEKDAYS DURING REMOVAL OF VASI BOXES)	UNRESTRICTED FOR FIRST 10 CALENDAR DAYS DURING OPEN EXCAVATIONS AND FOUNDATION WORK. ONCE AREA GRADED PER CRITERIA, DAILY CLOSURES (7:30 A.M. - 3:30 P.M.) MAY BE PERMITTED FOR WIRING AND EQUIPMENT INSTALLATION.	AFFECTED RUNWAY WILL BE CLOSED. AIRCRAFT MAY USE RUNWAY FOR TAXIING AS APPROVED
1B	AREAS OUTSIDE OF RUNWAY A.O.A.. TAXIWAY G A.O.A. DURING DUCT CROSSINGS	NO RESTRICTIONS	TAXIWAY G FROM RUNWAY 10/28 TO TAXIWAY C CLOSED WHEN CONSTRUCTION OCCURS WITHIN TAXIWAY A.O.A.
2	RUNWAY 10/28 FOR REMARKING AND LIGHT MODIFICATIONS	UNRESTRICTED FOR 4 CALENDAR DAYS MAXIMUM	RUNWAY 10/28 WILL BE CLOSED - NO TAXIING AIRCRAFT PERMITTED

LEGEND

- CONTRACTOR'S ACCESS TO SITE
- AIRCRAFT MOVEMENT AREA
- AIRCRAFT OPERATIONS AREA (A.O.A.)
- BARRICADES WITH FLASHING RED LIGHTS
- AIRPORT PROPERTY LINE
- CLOSED RUNWAY MARKER

**PHASE 1A - WORK WITHIN RUNWAY A.O.A.
 SUGGESTED SEQUENCE OF CONSTRUCTION**

- PHASE 1A SHALL BE COMPLETED WITHIN 10 CALENDAR DAYS.
- CLOSE RUNWAY 10/28 AND PLACE RUNWAY CLOSURE MARKERS.
- CONSTRUCT PAPI AND REIL LIGHT FOUNDATIONS. INSTALL CABLE WITHIN RUNWAY A.O.A.
- BACKFILL FOUNDATIONS TO MEET GRADING CRITERIA. RESTORE CABLE TRENCH.
- INSTALL LANDSCAPING.
- REMOVE BARRICADES AND OPEN ALL TAXIWAYS AND RUNWAYS.

PHASE 1B - WORK OUTSIDE RUNWAY A.O.A.

- PLACE TAXIWAY BARRICADES. CLOSE TAXIWAY G, AS NECESSARY FOR DUCT CROSSINGS.
- CONSTRUCT BORE AND JACKING OF DUCT CROSSINGS.
- INSTALL CABLE AND TRENCHING.
- RESTORE DISTURBED AREAS AND LANDSCAPE.
- OPEN TAXIWAY TO TRAFFIC.
- DAILY RUNWAY 10/28 CLOSURES MAY BE PERMITTED FROM 7:30 A.M. TO 3:30 P.M. TO ALLOW INSTALLATION OF PAPI LIGHT HOUSING ASSEMBLIES AND REIL LIGHTS, WIRING AND CONNECTIONS. THE RUNWAY 10/28 MUST BE OPENED DAILY FOLLOWING CONSTRUCTION.

PHASE 2 - REMARK AND RELIGHT RUNWAY 10/28

- CLOSE RUNWAY 10/28.
- REMOVE EXISTING PAVEMENT MARKING.
- CONSTRUCT NEW PAVEMENT MARKING AND RELOCATED THRESHOLD.
- CONSTRUCT RUNWAY LIGHT MODIFICATIONS.
- OPEN RUNWAY 10/28.

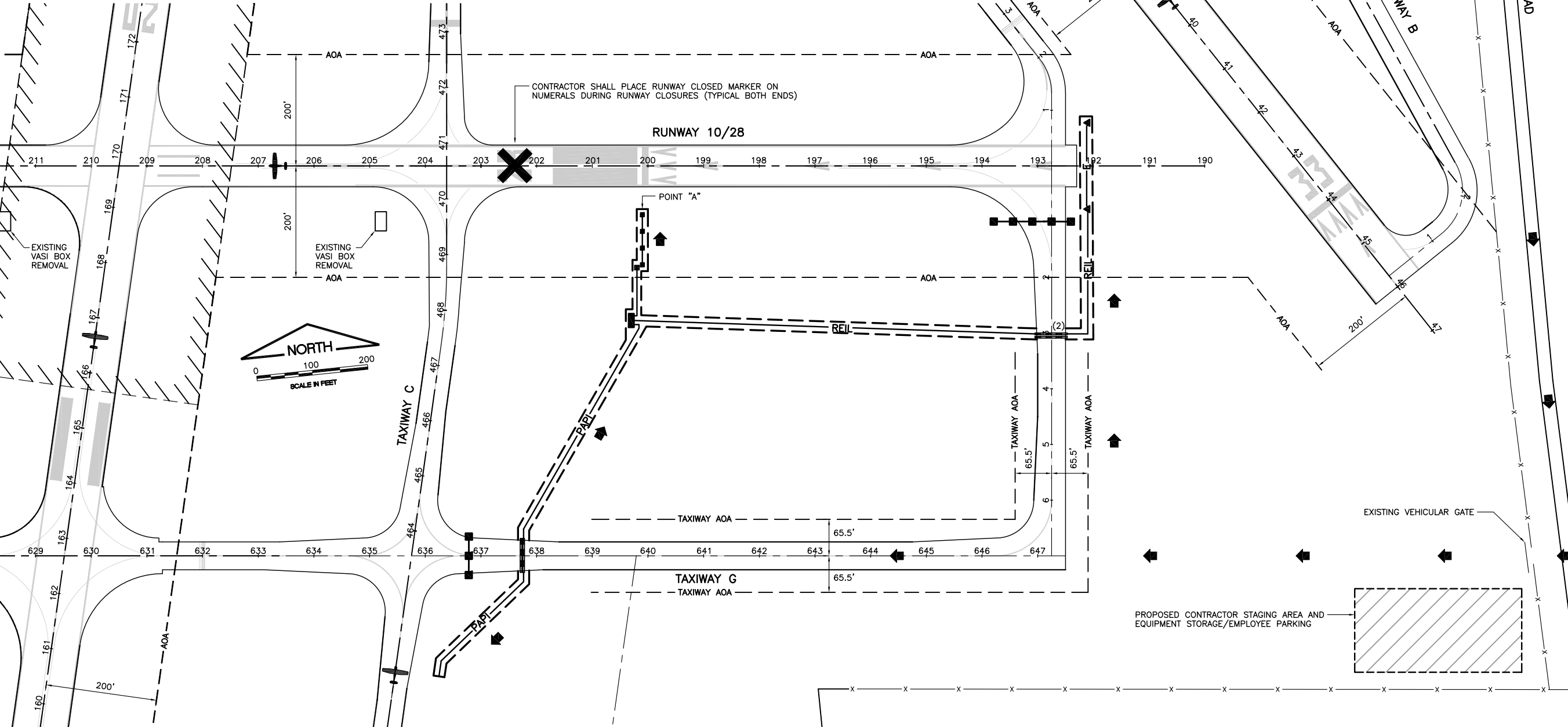

REVISIONS		
NUMBER	BY	DATE

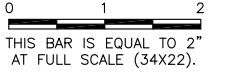

**DUPAGE AIRPORT
 WEST CHICAGO, ILLINOIS**

**REMARK RUNWAY 10-28; RUNWAY 28 PAPI
 SEQUENCE OF CONSTRUCTION
 PER AC 150/5370-2E**

© Copyright CMT, Inc.

CMT
 CRAWFORD, MURPHY & TILLY, INC.
 CONSULTING ENGINEERS
 License No. 184-000613

DESIGN BY:	DLP
DRAWN BY:	JRO
CHECKED BY:	AB
APPROVED BY:	DLP
DATE:	04/20/07
JOB No:	07257-04
IL PROJECT: DPA-3695 A.I.P. PROJECT: 3-17-0017-B21	
SHEET 2A OF 10 SHEETS	