

PLAN	SURVEYED	BY	DATE
NOTE BOOK NO.	PLOTTED		
	ALIGNMENT CHECKED		
	GRADES CHECKED		
	STRUCTURE NOTATIONS CHECKED		
	CADD FILE NAME		

PROFILE	SURVEYED	BY	DATE
NOTE BOOK NO.	PLOTTED		
	GRADES CHECKED		
	STRUCTURE NOTATIONS CHECKED		

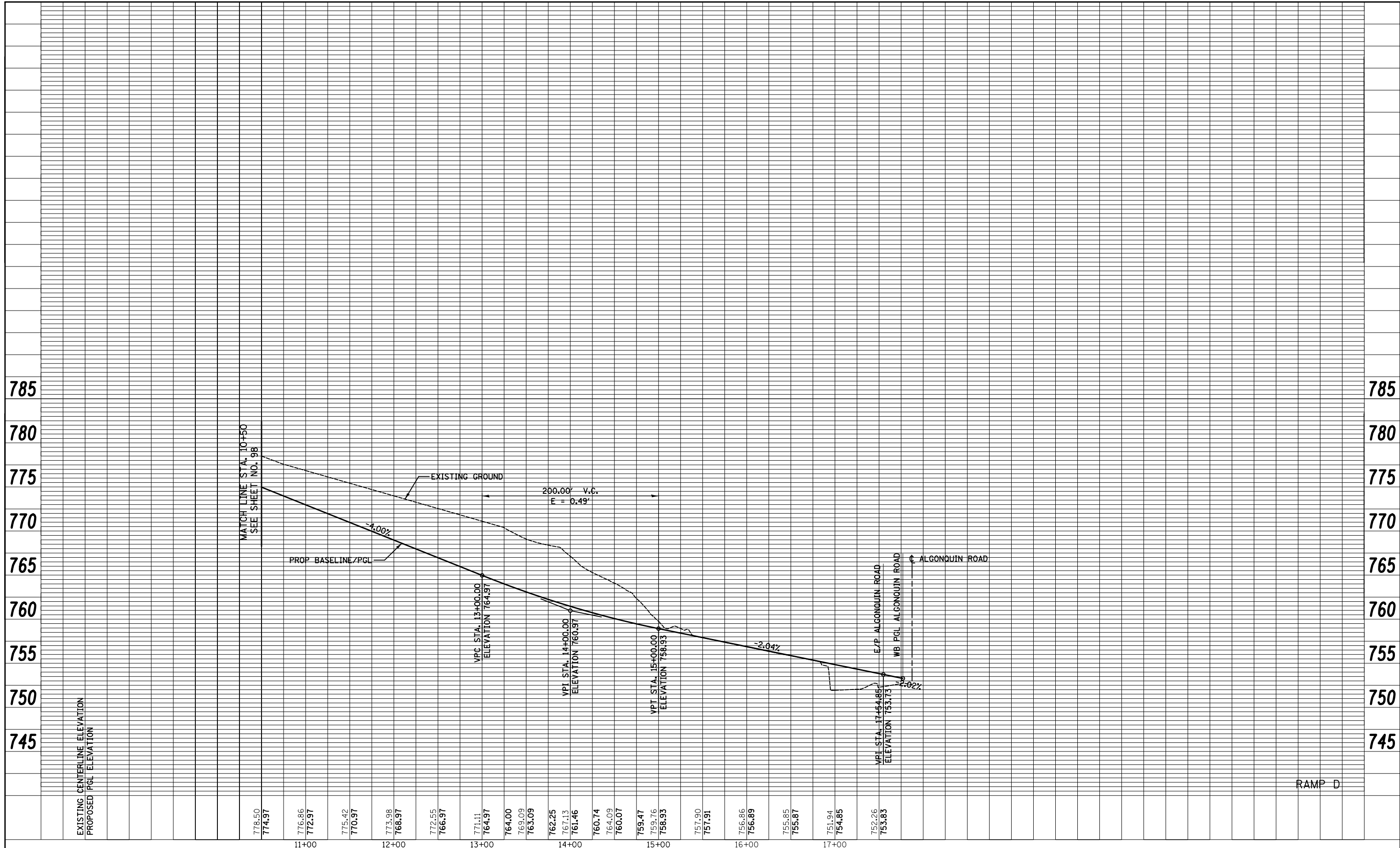

EXISTING CENTERLINE ELEVATION	778.50	776.86	775.42	773.98	772.55	771.11	769.09	767.13	765.86	757.90	756.86	755.85	754.85	752.26	750	745
PROPOSED PGL ELEVATION	774.97	772.97	770.97	768.97	766.97	764.97	763.09	761.46	760.07	759.47	758.93	758.87	754.85	753.83		
	11+00	12+00	13+00	14+00	15+00	16+00	17+00									



FILE NAME = ...\\D160F72-sht-prf-16.dgn

USER NAME = ctb	DESIGNED - CTB	REVISED -
PLOT SCALE = 100.0000' / in.	DRAWN - AKW	REVISED -
PLOT DATE = 5/2/2012	CHECKED - GAB	REVISED -
	DATE - 5/3/2012	REVISED -

**STATE OF ILLINOIS  
DEPARTMENT OF TRANSPORTATION**

SCALE:	SHEET NO. 16 OF 19 SHEETS	STA. 10+50 TO STA. 17+76.96
--------	---------------------------	-----------------------------

O.R. RTE.	SECTION	COUNTY	TOTAL SHEETS	SHEET NO.
0003	18A-2	MCHENRY	825	99
CONTRACT NO. 60F72				
FED. ROAD DIST. NO. 1 ILLINOIS FED. AID PROJECT				

RAMP D