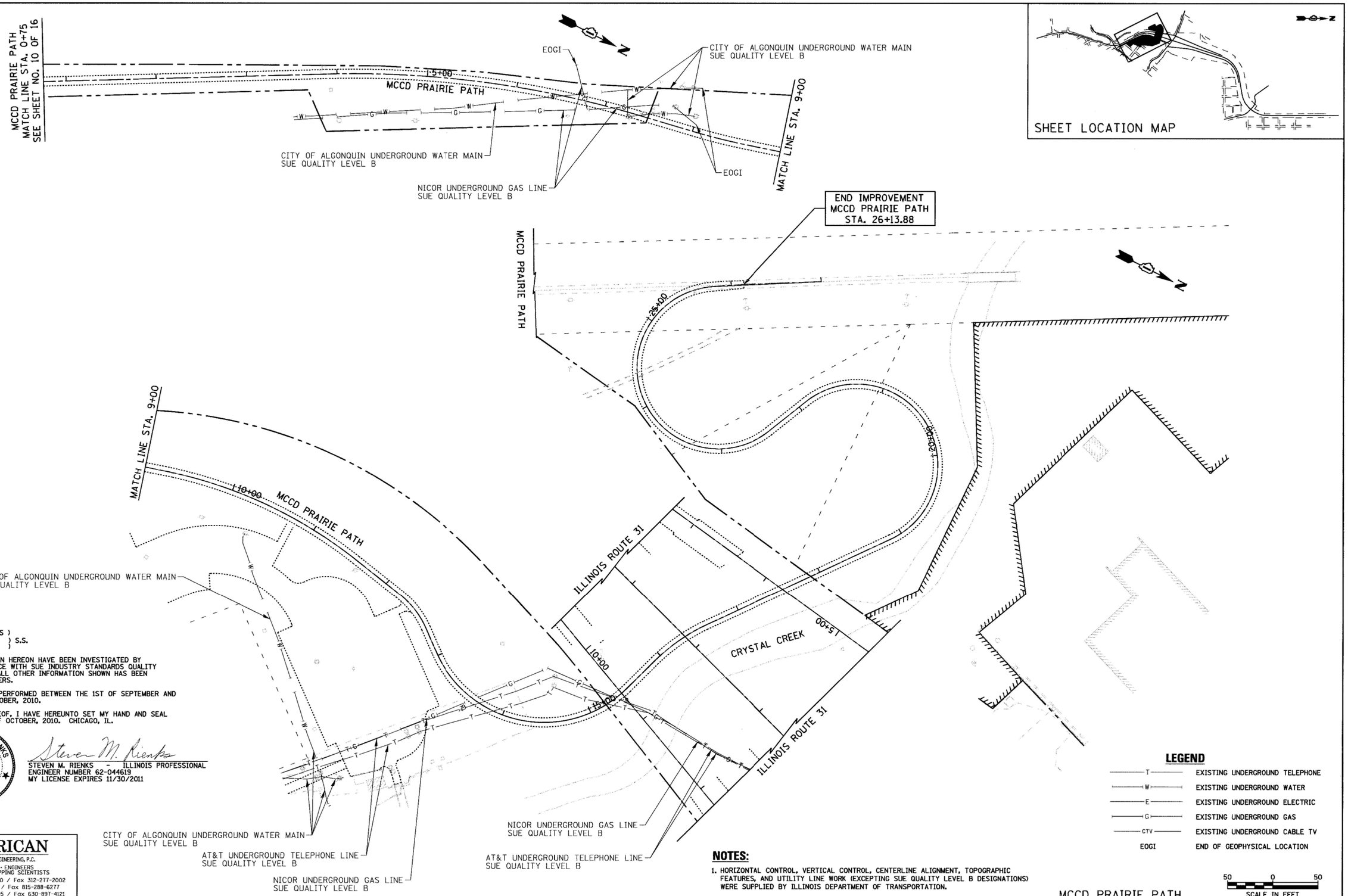

STATE OF ILLINOIS)
) S.S.
COUNTY OF COOK)

UTILITY(IES) SHOWN HEREON HAVE BEEN INVESTIGATED BY ASE IN ACCORDANCE WITH SUE INDUSTRY STANDARDS QUALITY LEVEL B (QLB). ALL OTHER INFORMATION SHOWN HAS BEEN PROVIDED BY OTHERS.

FIELD WORK WAS PERFORMED BETWEEN THE 1ST OF SEPTEMBER AND 26TH DAY OF OCTOBER, 2010.

IN WITNESS WHEREOF, I HAVE HEREUNTO SET MY HAND AND SEAL THIS 28TH DAY OF OCTOBER, 2010. CHICAGO, IL.

STEVEN M. RIENKS 062-044619 LICENSED PROFESSIONAL ENGINEER OF ILLINOIS

STEVEN M. RIENKS - ILLINOIS PROFESSIONAL
ENGINEER NUMBER 62-044619
MY LICENSE EXPIRES 11/30/2011

AMERICAN
SURVEYING & ENGINEERING, P.C.
SURVEYORS • ENGINEERS
GEODESISTS MAPPING SCIENTISTS
Chicago: 312-277-2000 / Fax 312-277-2002
Dixon: 815-288-6231 / Fax 815-288-6277
Aurora: 603-897-4105 / Fax 630-897-4121
Illinois Professional Design Firm No. 184-003192

LEGEND

—T—	EXISTING UNDERGROUND TELEPHONE
—W—	EXISTING UNDERGROUND WATER
—E—	EXISTING UNDERGROUND ELECTRIC
—G—	EXISTING UNDERGROUND GAS
—CTV—	EXISTING UNDERGROUND CABLE TV
EOGI	END OF GEOPHYSICAL LOCATION

NOTES:

1. HORIZONTAL CONTROL, VERTICAL CONTROL, CENTERLINE ALIGNMENT, TOPOGRAPHIC FEATURES, AND UTILITY LINE WORK (EXCEPTING SUE QUALITY LEVEL B DESIGNATIONS) WERE SUPPLIED BY ILLINOIS DEPARTMENT OF TRANSPORTATION.

MCCD PRAIRIE PATH

50 0 50
SCALE IN FEET

FILE NAME = ...\geo\S160F72-sht-SUE-15.dgn	USER NAME = $USER$	DESIGNED - CTB	REVISED -
		DRAWN - ARA	REVISED -
	PLOT SCALE = 50.0000 ' / IN.	CHECKED - GAB	REVISED -
	PLOT DATE = 10/27/2010	DATE -	REVISED -

STATE OF ILLINOIS
DEPARTMENT OF TRANSPORTATION

SUB-SURFACE UTILITY ENGINEERING

SCALE: 1" = 50' | SHEET NO. 15 OF 16 SHEETS | STA. 0+75 TO STA. 26+13.88

F.A.P RTE.	SECTION	COUNTY	TOTAL SHEETS	SHEET NO.
0003	18A-2	MCHENRY	825	227
		CONTRACT NO. 60F72		

FED. ROAD DIST. NO. 1 | ILLINOIS | FED. AID PROJECT