

FINAL ENGINEERING PLANS FOR
CRYSTAL CREEK

STREAM RESTORATION, PROTECTION AND ENHANCEMENT

ALGONQUIN, ILLINOIS

JOHN SCHMITT - VILLAGE PRESIDENT

TRUSTEES:

BRIAN DIANIS

JERRY GLOGOWSKI

ROBERT SMITH

DEBBY SOSINE

JOHN SPELLA

JIM STEIGERT

Location Map

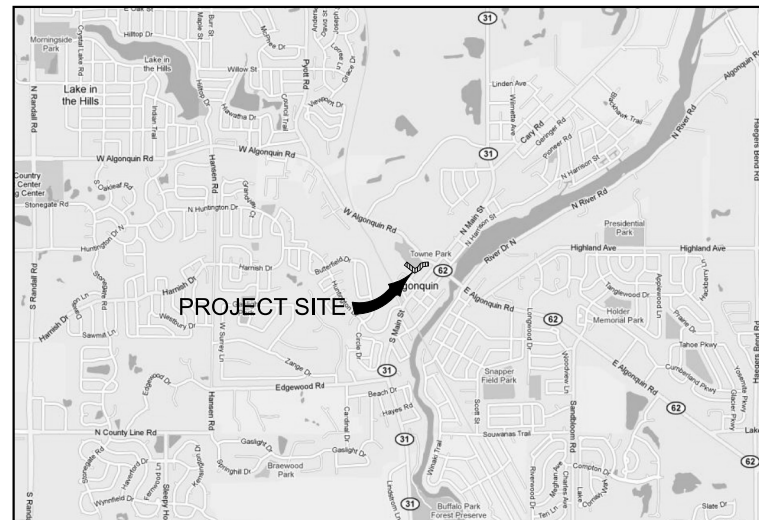

Village Contacts

PUBLIC WORKS DEPARTMENT
 110 MEYER DR.
 ALGONQUIN, ILLINOIS 60102
 PHONE: 847-658-2754
 FAX: 847-658-2759

VILLAGE HALL
 2200 HARNISH DR.
 ALGONQUIN, ILLINOIS 60102
 PHONE: 847-658-2700
 FAX: 847-658-5107

PUBLIC WORKS DIRECTOR
 BOB MITCHARD

VILLAGE MANAGER
 WILLIAM GANEK, 847-658-2700

ASSISTANT PUBLIC WORKS DIRECTOR
 MICHELLE ZIMMERMAN

COMMUNITY DEVELOPMENT DIRECTOR
 RUSSELL FARNUM, 847-658-4184

PROJECT MANAGER
 SHAWN M. HURTIG

VILLAGE CLERK
 GERALD S. KAUTZ

STREET SUPERINTENDENT
 AL MOZOTA

UTILITY SUPERINTENDENT
 ANDREW WARMUS

PARKS & FORESTRY SUPERINTENDENT
 STEVE LUDWIG

Drawing Index

Sheet No.	Title
1	Title Sheet
2	Stream Restoration Grading Plan and Profile
3	Stream Restoration Planting Plan
4	Construction Sequence and Erosion Control Plan
5	Construction Details & Cross Sections
6	Construction Details & Cross Sections
7	Construction Notes & Specifications
8	Construction Notes & Specifications
9	Construction Notes & Specifications
10	Construction Notes & Specifications

General Notes

- EXISTING TOPOGRAPHY AND PROPOSED ELEVATIONS ARE BASED ON BENCHMARK ELEVATIONS AND BENCHMARKS ESTABLISHED BY GRAEF ANHALT SCHLOEMER AND ASSOCIATES INC., CHICAGO, IL (773-399-0112).
- CONTACT GRAEF ANHALT SCHLOEMER AND ASSOCIATES INC. FOR BENCHMARK DATA.
- THE VILLAGE OF ALGONQUIN (THE OWNER) SHALL BE NOTIFIED 48 HOURS PRIOR TO THE START OF ANY CONSTRUCTION.
- THE CONTRACTOR SHALL BE RESPONSIBLE FOR CONTACTING ALL UTILITY COMPANIES PRIOR TO START OF CONSTRUCTION FOR EXACT LOCATIONS OF ALL UTILITIES AND THEIR PROTECTION DURING CONSTRUCTION. IF UTILITIES ARE ENCOUNTERED THAT CONFLICT WITH NEW CONSTRUCTION, THE CONTRACTOR SHALL NOTIFY THE OWNER SO THE CONFLICT MAY BE RESOLVED.
- THE CONTRACTOR SHALL BE RESPONSIBLE FOR OBTAINING ALL REQUIRED PERMITS FOR CONSTRUCTION. THE CONTRACTOR SHALL BE RESPONSIBLE FOR THE INSTALLATION AND MAINTENANCE OF ADEQUATE SIGNAGE AND WARNING DEVICES TO INFORM AND PROTECT THE PUBLIC.
- THE CONTRACTOR SHALL NOT ENTER PRIVATE PROPERTY UNLESS AUTHORIZED BY PROPERTY OWNER.
- CONTRACTOR SHALL FURNISH AN AFFIDAVIT CERTIFIED BY CONTRACTOR AND SEED AND PLANT SUPPLIERS PER THE SPECIFICATIONS PRIOR TO COMMENCING SEEDING AND PLANTING WORK.



Applied Ecological Services, Inc.
 120 West Main Street
 West Dundee, Illinois 60118
 Phone: 847-844-9385 Fax: 847-844-8759
 Email: info@appliedeco.com

Title Sheet

Drawn By: t.e.g./EMK AES Project No.: 05-0198 (02-527)
 Checked: WWS File Name: 020527est20100528_Title.dwg
 Approved: GDP Date: 05-16-2003

Crystal Creek Realignment

Algonquin, Illinois
 Village of Algonquin
 125 Wilbrandt Street
 Algonquin, Illinois 60102

Revisions:

No.	By	Date	Description
1		06-30-03	Village Comments
2		12-11-03	Regulatory Comments
3		02-04-04	Village Comments
4		11-30-09	CBBE Comments
5		02-26-10	Final AES review for ACOE submittal
6		05-28-10	ACOE & MCSWCD Comments
7			

Sheet Number
 1 of 10