

PART OF THE SE 1/4 OF SEC. 33 AND PART OF THE SW 1/4 OF SEC. 34, TWP. 43 N., R. 8 E. OF THE 3RD. P.M., IN McHENRY COUNTY, ILLINOIS.

LEGEND

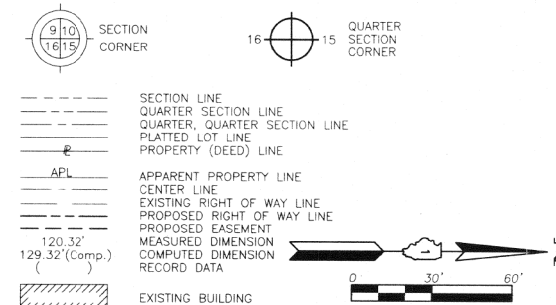

COORDINATE TABLE			
STATION	OFFSET	NORTH	EAST
98+02.77	41.69' Lt.	2,001,221.361	994,093.731
98+22.76	41.55' Lt.	2,001,240.369	994,099.950
98+26.41	38.00' Rt.	2,001,219.650	994,176.835
99+55.16	39.19' Rt.	2,001,341.940	994,217.128

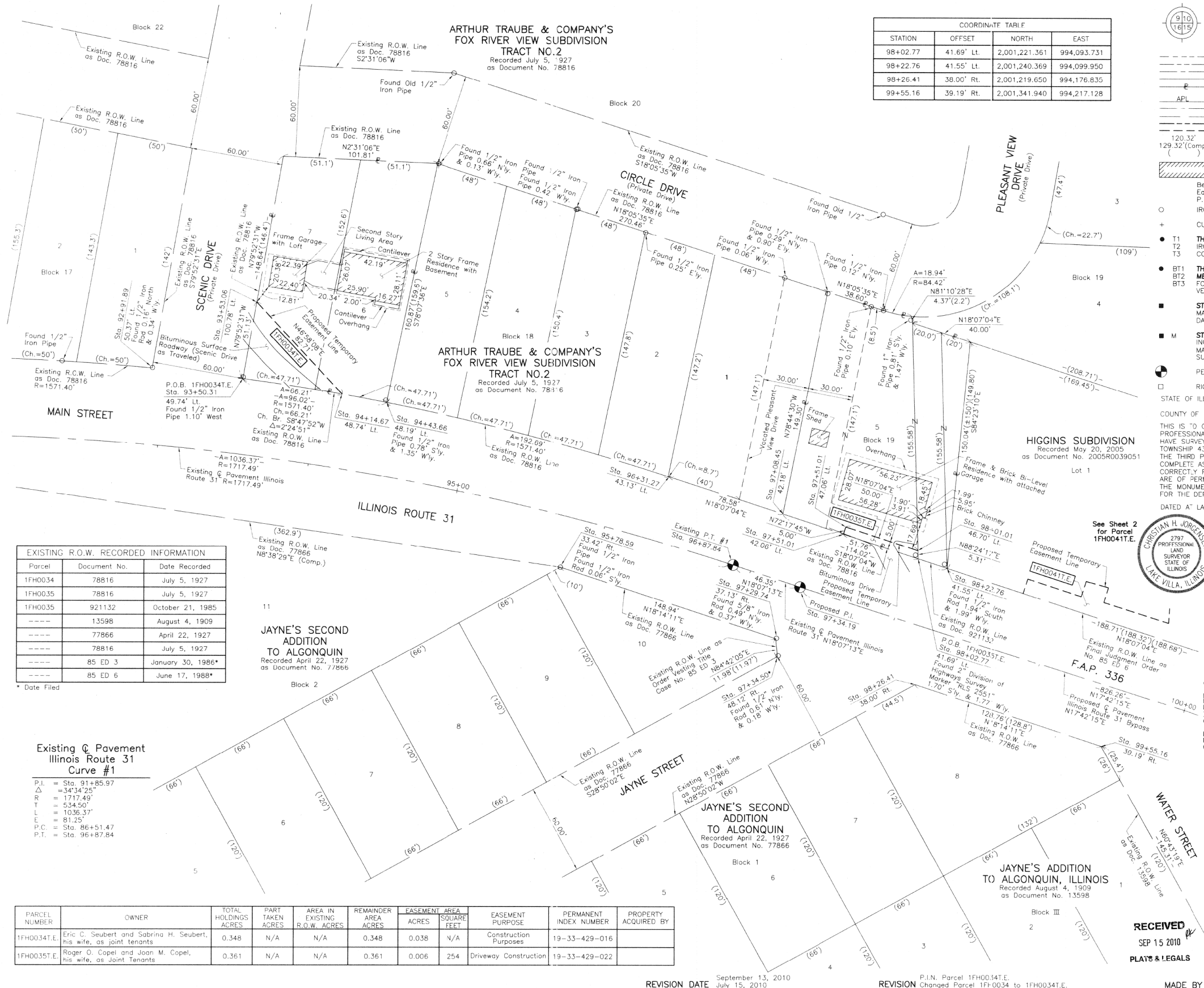

EXISTING R.O.W. RECORDED INFORMATION		
Parcel	Document No.	Date Recorded
1FH0034	78816	July 5, 1927
1FH0035	78816	July 5, 1927
1FH0035	921132	October 21, 1985
----	13598	August 4, 1909
----	77866	April 22, 1927
----	78816	July 5, 1927
----	85 ED 3	January 30, 1986*
----	85 ED 6	June 17, 1988*

Existing & Pavement Illinois Route 31 Curve #1
 P.I. = Sta. 91+85.97
 Δ = 34°34'25"
 R = 1717.49'
 T = 534.50'
 L = 1036.37'
 E = 81.25'
 P.C. = Sta. 86+51.47
 P.T. = Sta. 96+87.84

PARCEL NUMBER	OWNER	TOTAL HOLDINGS ACRES	PART TAKEN ACRES	AREA IN EXISTING R.O.W. ACRES	REMAINDER AREA ACRES	EASEMENT ACRES	AREA SQUARE FEET	EASEMENT PURPOSE	PERMANENT INDEX NUMBER	PROPERTY ACQUIRED BY
1FH0034T.E.	Eric C. Seubert and Sabrina H. Seubert, his wife, as joint tenants	0.348	N/A	N/A	0.348	0.038	N/A	Construction Purposes	19-33-429-016	
1FH0035T.E.	Roger O. Copel and Joan M. Copel, his wife, as Joint Tenants	0.361	N/A	N/A	0.361	0.006	254	Driveway Construction	19-33-429-022	

Bearings are referenced to the Illinois Coordinate System NAD83 (1997) East Zone at Found Geodetic Survey Control Monuments "MCH31 1A", P.I.D. AJ2855 and "Algonquin", P.I.D. AJ2845.

IRON PIPE OR ROD FOUND "MAG" NAIL SET
 + CUT CROSS FOUND OR SET ● 5/8" REBAR SET

● T1 THESE STAKES REFERENCE FOUND OR SET MONUMENTATION. SET 5/8 INCH IRON ROD FLUSH WITH GROUND TO THE FOUND IRON STAKE. IDENTIFIED BY COLORED PLASTIC CAP BEARING SURVEYORS REGISTRATION NUMBER.
 ● T2
 ● T3

● BT1 THESE STAKES, IN CULTIVATED AREAS, REFERENCE FOUND OR SET MONUMENTATION. BURIED 5/8 INCH IRON ROD 20 INCHES BELOW GROUND TO THE FOUND IRON STAKE IDENTIFIED BY COLORED PLASTIC CAP BEARING SURVEYORS REGISTRATION NUMBER.
 ● BT2
 ● BT3

■ STAKING OF PROPOSED RIGHT OF WAY. SET DIVISION OF HIGHWAYS SURVEY MARKER TO MONUMENT THE POSITION SHOWN. IDENTIFIED BY INSCRIPTION DATA AND SURVEYORS REGISTRATION NUMBER.

■ M STAKING OF PROPOSED RIGHT OF WAY IN CULTIVATED AREAS. BURIED 5/8 INCH METAL ROD 20 INCHES BELOW GROUND TO MARK FUTURE SURVEY MARKER POSITION IDENTIFIED BY COLORED PLASTIC CAP BEARING SURVEYORS REGISTRATION NUMBER.

● PERMANENT SURVEY MARKER, I.D.O.T. STD 2135 (TO BE SET BY OTHERS)

□ RIGHT OF WAY STAKING PROPOSED TO BE SET.

STATE OF ILLINOIS }
 COUNTY OF LAKE }
 THIS IS TO CERTIFY THAT WE, JORGENSEN & ASSOCIATES, INC., AN ILLINOIS PROFESSIONAL DESIGN FIRM LAND SURVEYING CORPORATION, NUMBER 184-2771, HAVE SURVEYED THE PLAT OF HIGHWAYS SHOWN HEREON BETWEEN SECTION 33, TOWNSHIP 43N., RANGE 8E. AND SECTION 34, TOWNSHIP 43N., RANGE 8E., OF THE THIRD PRINCIPAL MERIDIAN, McHENRY COUNTY, THAT THE SURVEY IS TRUE AND COMPLETE AS SHOWN TO THE BEST OF MY KNOWLEDGE AND BELIEF, THAT THE PLAT CORRECTLY REPRESENTS SAID SURVEY, THAT ALL MONUMENTS FOUND AND ESTABLISHED ARE OF PERMANENT QUALITY AND OCCUPY THE POSITIONS SHOWN THEREON AND THAT THE MONUMENTS ARE SUFFICIENT TO ENABLE THE SURVEY TO BE RETRACED. MADE FOR THE DEPARTMENT OF TRANSPORTATION, STATE OF ILLINOIS.
 DATED AT LAKE VILLA, ILLINOIS THIS 23RD DAY OF October, 2010 A.D.

CHRISTIAN H. JORGENSEN
 2797 PROFESSIONAL LAND SURVEYOR
 STATE OF ILLINOIS
 LAKE VILLA, ILLINOIS

COORDINATE TABLE

STATION	OFFSET	NORTH	EAST
92+91.89	50.37' Lt.	2,000,716.500	993,969.117
93+50.31	49.74' Lt.	2,000,776.235	993,975.917
93+53.06	100.78' Lt.	2,000,785.233	993,925.585
94+14.67	48.74' Lt.	2,000,841.662	993,986.043
94+43.66	48.19' Lt.	2,000,870.972	993,991.501
95+78.59	33.42' Rt.	2,000,866.109	994,099.886
96+31.27	43.13' Lt.	2,001,057.321	994,040.058
97+08.45	42.18' Lt.	2,001,132.006	994,064.494
97+29.74	37.13' Rt.	2,001,127.573	994,146.497
97+54.50	48.12' Rt.	2,001,128.680	994,158.425
97+51.01	42.06' Lt.	2,001,172.172	994,077.635
97+51.01	47.06' Lt.	2,001,173.692	994,072.873
98+01.01	46.70' Lt.	2,001,221.213	994,088.422

*Back Tangent Extend Forward
 JORGENSEN & ASSOCIATES, INC.
 120 PARK AVENUE
 LAKE VILLA, ILLINOIS 60046
 (847) 356-3371

SHEET 1 IS A COVER SHEET AND IS NOT RECORDED.

PLAT OF HIGHWAYS
 STATE OF ILLINOIS
 DEPARTMENT OF TRANSPORTATION
 F.A.P. 336 (ILLINOIS ROUTE 31 BYPASS)
 SECTION 96-00209-00-PV McHENRY COUNTY
 PROJECT JOB NO. R-91-022-03
 STATION 92+00 TO STATION 100+00
 SCALE: 1"=30' SHEET 2A OF 37

BUREAU OF LAND ACQUISITION
 201 WEST CENTER COURT
 SCHAUMBURG, ILLINOIS 60196

ROUTE F.A.P. 336 (ILLINOIS ROUTE 31 BYPASS) SECTION 96-00209-00-PV COUNTY McHENRY JOB NO. R-91-022-03 RECORDING: RECORDED ON AS DOCUMENT NO.

FILE NAME = ...\\D160F72-sht-PH-03.dgn

USER NAME	DESIGNED	REVISION
akw	-	-
JORGENSEN & ASSOC.	-	-
CJ	-	-

STATE OF ILLINOIS
 DEPARTMENT OF TRANSPORTATION

PLAT OF HIGHWAYS
 SCALE: GRAPHIC SHEET NO. 3 OF 49 SHEETS STA. TO STA.

O.R. RTE.	SECTION	COUNTY	TOTAL SHEETS	SHEET NO.
0003	18A-2	McHENRY	825	412
CONTRACT NO. 60F72				
FED. ROAD DIST. NO. 1 ILLINOIS FED. AID PROJECT				