

PART OF THE SOUTH 1/2 OF SEC. 22 AND PART OF THE NORTH 1/2 OF SEC. 27, TWP. 43 N., R. 8 E. OF THE 3RD. P.M., IN McHENRY COUNTY, ILLINOIS.

PARCEL NUMBER	OWNER	TOTAL HOLDINGS ACRES	PART TAKEN ACRES	AREA IN EXISTING R.O.W. ACRES	REMAINDER AREA ACRES	EASEMENT AREA ACRES	EASEMENT PURPOSE	PERMANENT INDEX NUMBER	PROPERTY ACQUIRED BY
1FH0021-A 1FH0021-B 1FH0021-C 1FH0021E.-B 1FH0021E.-D 1FH0021E.-E 1FH0021E.-F 1FH0021E.-G 1FH0021E.-H	Chicago Title Land Trust Company, as successor trustee to Chicago Title and Trust Company under trust agreement dated the 17th day of July, 1968 and known as Trust Number 53278	213.598	A=0.531 B=32.099 C=33.894	N/A	147.074	T.E.-B=1.414 T.E.-D=2.981 T.E.-E=0.129 T.E.-F=0.743 T.E.-G=10.056 T.E.-H=0.470	Construction Purposes Grading Grading Grading	19-27-126-004 19-27-351-002 19-27-351-014 19-28-200-025 19-28-426-011	
1FH0033	Bryan Syens	0.161	0.023	N/A	0.138	N/A	N/A	19-27-201-009	
1FH0039	Andrzej Pierzynski and Daria B. Pierzynska, husband and wife, as by the entirety	0.505	0.023	N/A	0.482	N/A	N/A	19-27-201-008	
1FH0040	Chicago Title Land Trust Company as successor to Chicago Title and Trust Company as Trustee under Trust Agreement dated July 17, 1968 known as Trust No. 53278	*132.507	2.109	0.413	*130.398	A=1.068 B=0.241 C=0.433	Grading Grading Grading	19-22-401-002 19-27-201-021	

\* Area based on that part lying in the SE 1/4 of Sec. 22-43-8 & that part lying in Frank E. Merrill & Co's. Algonquin Hills Unit No. 1 Only.

STATION	OFFSET	NORTH	EAST
217+13.61	60.02' Rt.	2,009,262.732	997,007.283
217+19.14	80.02' Rt.	2,009,268.297	997,027.271

See Sheet 32 for Total Holdings Parcel 1FH0021-A, B & C & 1FH0021E.-B, D, E, F, G & H

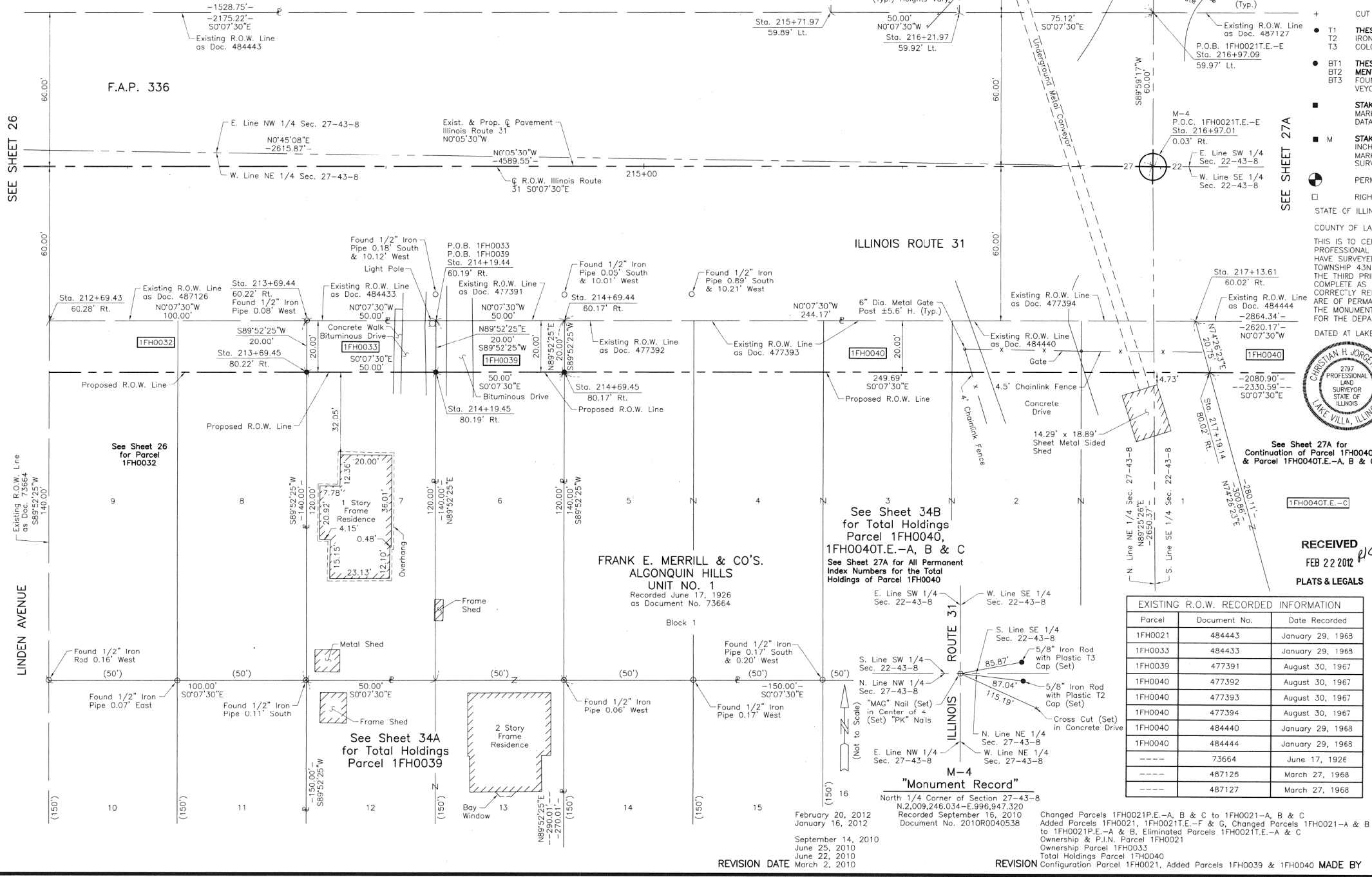

### LEGEND

SECTION CORNER  
QUARTER SECTION CORNER

SECTION LINE  
QUARTER SECTION LINE  
PLATTED LOT LINE  
PROPERTY (DEED) LINE

APL  
APPARENT PROPERTY LINE  
CENTER LINE  
EXISTING RIGHT OF WAY LINE  
PROPOSED RIGHT OF WAY LINE  
PROPOSED EASEMENT  
MEASURED DIMENSION  
COMPUTED DIMENSION  
RECORD DATA

EXISTING BUILDING

Scale: 1"=20'

Rearrings are referenced to the Illinois Coordinate System NAD83 (1997) East Zone at Found Geodetic Survey Control Monuments "MCH31 1A", P.I.D. AJ2855 and "Algonquin", P.I.D. AJ2945.

IRON PIPE OR ROD FOUND    "MAG" NAIL SET  
CUT CROSS FOUND OR SET    5/8" REBAR SET

T1 THESE STAKES REFERENCE FOUND OR SET MONUMENTATION. SET 5/8 INCH IRON ROD FLUSH WITH GROUND TO THE FOUND IRON STAKE, IDENTIFIED BY COLORED PLASTIC CAP BEARING SURVEYORS REGISTRATION NUMBER.  
T2  
T3

BT1 THESE STAKES, IN CULTIVATED AREAS, REFERENCE FOUND OR SET MONUMENTATION. BURIED 5/8 INCH IRON ROD 20 INCHES BELOW GROUND TO THE FOUND IRON STAKE, IDENTIFIED BY COLORED PLASTIC CAP BEARING SURVEYORS REGISTRATION NUMBER.  
BT2  
BT3

STAKING OF PROPOSED RIGHT OF WAY. SET DIVISION OF HIGHWAYS SURVEY MARKER TO MONUMENT THE POSITION SHOWN, IDENTIFIED BY INSCRIPTION DATA AND SURVEYORS REGISTRATION NUMBER.

STAKING OF PROPOSED RIGHT OF WAY IN CULTIVATED AREAS. BURIED 5/8 INCH METAL ROD 20 INCHES BELOW GROUND TO MARK FUTURE SURVEY MARKER POSITION IDENTIFIED BY COLORED PLASTIC CAP BEARING SURVEYORS REGISTRATION NUMBER.

PERMANENT SURVEY MARKER, I.D.O.T STD 2135 (TO BE SET BY OTHERS)

RIGHT OF WAY STAKING PROPOSED TO BE SET.

STATE OF ILLINOIS }  
COUNTY OF LAKE }

THIS IS TO CERTIFY THAT WE, JORGENSEN & ASSOCIATES, INC., AN ILLINOIS PROFESSIONAL DESIGN FIRM LAND SURVEYING CORPORATION, NUMBER 184-2771, HAVE SURVEYED THE PLAT OF HIGHWAYS SHOWN HEREON BETWEEN SECTION 22, TOWNSHIP 43N., RANGE 8E. AND SECTION 27, TOWNSHIP 43N., RANGE 8E., OF THE THIRD PRINCIPAL MERIDIAN, McHENRY COUNTY, THAT THE SURVEY IS TRUE AND COMPLETE AS SHOWN TO THE BEST OF MY KNOWLEDGE AND BELIEF, THAT THE PLAT CORRECTLY REPRESENTS SAID SURVEY, THAT ALL MONUMENTS FOUND AND ESTABLISHED ARE OF PERMANENT QUALITY AND OCCUPY THE POSITIONS SHOWN THEREON AND THAT THE MONUMENTS ARE SUFFICIENT TO ENABLE THE SURVEY TO BE RETRACED. MADE FOR THE DEPARTMENT OF TRANSPORTATION, STATE OF ILLINOIS.

DATED AT LAKE VILLA, ILLINOIS THIS \_\_\_\_\_ DAY OF \_\_\_\_\_ 20\_\_\_\_ A.D.

ILLINOIS PROFESSIONAL LAND SURVEYOR NO. 35-2797  
LICENSE EXPIRATION DATE: NOVEMBER 30, 2010  
THIS PROFESSIONAL SERVICE CONFORMS TO THE CURRENT ILLINOIS MINIMUM STANDARDS FOR A BOUNDARY SURVEY. COORDINATES ARE BASED ON THE PUBLISHED METRIC COORDINATE VALUES AT FOUND GEODETIC SURVEY CONTROL MONUMENT "MCH31 1A", P.I.D. AJ2855, OF N.613,205.182-E.303,895.917. NOTE: SURFACE COORDINATES ARE SHOWN.

BY	DATE
MADE	
RECHECKED	
NOTED	
NO	



RECEIVED  
FEB 22 2012  
PLATS & LEGALS

Parcel	Document No.	Date Recorded
1FH0021	484443	January 29, 1968
1FH0033	484433	January 29, 1968
1FH0039	477391	August 30, 1967
1FH0040	477392	August 30, 1967
1FH0040	477393	August 30, 1967
1FH0040	477394	August 30, 1967
1FH0040	484440	January 29, 1968
1FH0040	484444	January 29, 1968
----	487126	March 27, 1968
----	487127	March 27, 1968

STATION	OFFSET	NORTH	EAST
212+69.43	60.28' Rt.	2,008,818.556	997,008.252
213+69.44	60.22' Rt.	2,008,818.559	997,008.034
213+69.45	80.22' Rt.	2,008,818.603	997,028.034
214+19.44	60.19' Rt.	2,008,968.561	997,007.925
214+19.45	80.19' Rt.	2,008,968.605	997,027.924
214+69.44	60.17' Rt.	2,009,018.562	997,007.816
214+69.45	80.17' Rt.	2,009,018.607	997,027.816
215+71.93	134.89' Lt.	2,009,120.740	996,812.592
215+71.97	59.89' Lt.	2,009,120.904	996,887.592
216+21.93	134.92' Lt.	2,009,170.740	996,812.483
216+21.97	59.92' Lt.	2,009,170.903	996,887.483
216+97.09	59.97' Lt.	2,009,246.022	996,887.320
216+97.20	134.97' Lt.	2,009,246.006	996,812.319

JORGENSEN & ASSOCIATES, INC.  
120 PARK AVENUE  
LAKE VILLA, ILLINOIS 60046  
(847) 356-3371

SHEET 1 IS A COVER SHEET AND IS NOT RECORDED.

### PLAT OF HIGHWAYS

STATE OF ILLINOIS  
DEPARTMENT OF TRANSPORTATION  
F.A.P. 336 (ILLINOIS ROUTE 31 BYPASS)  
SECTION 96-00209-00-PV McHENRY COUNTY PROJECT  
STATION 213+00 TO STATION 217+00  
SCALE: 1"=20'  
SHEET 27 OF 37

BUREAU OF LAND ACQUISITION  
201 WEST CENTER COURT  
SCHAUMBURG, ILLINOIS 60196