

PART OF THE NW 1/4 SECTION 15, T38N, R9E OF THE 3rd PM, NAPERVILLE TOWNSHIP, DUPAGE COUNTY, ILLINOIS.

PARCEL NUMBER	OWNER	TOTAL HOLDING ACRES	PART TAKEN ACRES	REMAINDER ACRES	PREV. DED. ACRES	EASEMENT ACRES	EASEMENT PURPOSE	PERMANENT TAX INDEX NUMBER	PROPERTY ACQUIRED BY
1HJ0066	BENDERSON, BENDERSON & BALDAUF AS TRUSTEES UNDER TRUST AGREEMENT	11.742	0.406	11.336		A=0.018	CONSTRUCTION	07-15-101-022	
1HJ0066TE-A								07-15-101-023	
1HJ0066TE-B									
1HJ0070	PATRICIA M. LUEBKE AS TRUSTEE OF PATRICIA M. LUEBKE DECLARATION OF TRUST	4.353	0.079	4.274				07-15-101-003	
1HJ0077	SOLID GROUND LLC, AN INDIANA LLC.	1.667	0.104	1.563		0.093	CONSTRUCTION	07-15-100-020	
1HJ0077TE									
1HJ0078	SOLID GROUND LLC, AN INDIANA LLC.	1.506	0.043	1.463		0.093	CONSTRUCTION	07-15-100-051	
1HJ0078TE									
1HJ0079	NAPERVILLE ASSOCIATES, L.L.C., AN ILLINOIS LIMITED LIABILITY COMPANY	1.705	0.282	1.423		0.087	CONSTRUCTION	07-15-100-050	
1HJ0079TE									

COORDINATE TABLE				
NO.	STATION	OFFSET	NORTH	EAST
1645	100+83.07	118.05 LT	863154.0554	19211.7193
1649	101+19.71	90.00 LT	863121.6947	19246.4535
1646	101+40.00	75.00 LT	863104.0893	19265.3503
1581	101+78.84	80.00 RT	862945.1875	19281.3365
1648	102+80.81	90.00 LT	863094.8492	19411.8914
1579	102+80.81	80.00 RT	862928.1112	19378.5388
1578	102+80.81	75.00 LT	863080.1370	19408.7570
1647	103+00.00	75.00 LT	863076.3955	19427.5803
1980	103+48.00	88.40 LT	863080.1777	19477.2711
1979	103+48.00	106.39 LT	863097.7475	19481.2007
1978	103+56.60	106.20 LT	863095.9613	19489.1814
1681	103+63.30	71.28 LT	863060.4018	19488.9432
161	103+65.70	58.81 LT	863047.7045	19488.8582
1976	103+79.99	87.63 LT	863073.1925	19508.4986
1977	103+80.42	105.63 LT	863090.7594	19512.4287
1650	104+53.00	66.00 LT	863037.7399	19575.8899
10331	105+30.00	88.00 RT	862871.6832	19621.3891
10330	105+30.00	80.00 RT	862879.5297	19622.9488
1679	105+60.08	66.00 LT	863016.8644	19680.9127
1982	105+60.52	81.83 LT	863032.3013	19684.4327
1678	105+60.56	83.33 LT	863033.7638	19684.7662
10333	106+00.00	80.00 RT	862865.8827	19691.6056
10332	106+00.00	88.00 RT	862858.0362	19690.0460
15393	106+20.07	53.57 RT	862887.8918	19716.4672
268	106+22.17	64.34 RT	862876.9230	19716.4020
1587	106+23.26	70.00 RT	862871.1564	19716.3677

COORDINATE TABLE				
NO.	STATION	OFFSET	NORTH	EAST
1586	106+25.18	80.00 RT	862860.9728	19716.3072
1962	107+63.15	60.00 LT	862971.3853	19878.9386
1653	107+63.17	65.00 LT	862976.2894	19879.9134
1660	107+93.43	92.54 LT	862997.4016	19914.9618
1983	107+93.43	74.95 LT	862996.1483	19911.5324
1676	108+11.58	92.54 LT	862993.8625	19932.7664
1677	108+11.87	65.00 LT	862966.7957	19927.6752
15394	108+30.13	53.70 RT	862846.8111	19922.4689
1588	108+33.29	70.00 RT	862830.2092	19922.3702
1662	108+33.43	65.00 LT	862962.5918	19948.8252
1661	108+33.43	92.54 LT	862989.6033	19954.1943
1655	108+55.00	55.00 LT	862948.5784	19968.0318
1654	108+55.00	65.00 LT	862958.3865	19969.9813
1572	3971+91.93	85.00 RT	862586.2017	19198.2883
1573	3971+91.93	80.00 RT	862586.2324	19193.2884
1577	3974+77.21	80.00 RT	862871.5007	19195.0119

LEGEND

- SECTION CORNER
- QUARTER SECTION CORNER
- SECTION LINE
- QUARTER SECTION LINE
- QUARTER, QUARTER SECTION LINE
- PLATTED LOT LINE
- PROPERTY (DEED) LINE
- APL APPARENT PROPERTY LINE
- CENTERLINE
- EXISTING RIGHT OF WAY LINE
- PROPOSED RIGHT OF WAY LINE
- PROPOSED EASEMENT
- EXISTING ACCESS CONTROL LINE
- PROPOSED ACCESS CONTROL LINE
- RECORD DATA
- EXISTING BUILDING
- CHAIN LINK FENCE
- WOOD FENCE
- FENCE LINE
- IRON PIPE OR ROD FOUND
- CUT CROSS FOUND OR SET
- TI THESE STAKES REFERENCE FOUND OR SET MONUMENTATION.
- T2 SET 5/8 INCH REBAR FLUSH WITH GROUND TO THE FOUND IRON STAKE. IDENTIFIED BY COLORED PLASTIC CAP AND BEARING SURVEYORS PROFESSIONAL NUMBER.
- T3 BY COLORED PLASTIC CAP AND BEARING SURVEYORS PROFESSIONAL NUMBER.
- BT1 THESE STAKES, IN CULTIVATED AREAS, REFERENCE FOUND OR SET MONUMENTATION.
- BT2 BURIED 5/8 INCH REBAR 20 INCHES BELOW GROUND TO THE FOUND IRON STAKE.
- BT3 IDENTIFIED BY COLORED PLASTIC CAP BEARING SURVEYORS PROFESSIONAL NUMBER.
- STAKING OF PROPOSED RIGHT OF WAY. SET DIVISION OF HIGHWAYS SURVEY MARKER TO MONUMENT THE POSITION SHOWN. IDENTIFIED BY INSCRIPTION DATA AND SURVEYORS PROFESSIONAL NUMBER.
- STAKING OF PROPOSED RIGHT OF WAY IN CULTIVATED AREAS. BURIED 5/8 INCH REBAR 20 INCHES BELOW GROUND TO MARK FUTURE SURVEY MARKER POSITION. IDENTIFIED BY COLORED PLASTIC CAP BEARING SURVEYORS PROFESSIONAL NUMBER.
- PERMANENT SURVEY MARKER. 1/2" DIA. 2135 (TO BE SET BY OTHERS)
- RIGHT OF WAY STAKING PROPOSED TO BE SET.
- SET 5/8" x 30" REBAR
- PK FOUND PK NAIL
- OPK SET PK NAIL

BEARINGS ARE BASED ON ILLINOIS STATE PLANE COORDINATE SYSTEM EAST ZONE, N.A.D. 83 (2007)

SCALE: 1" = 40'

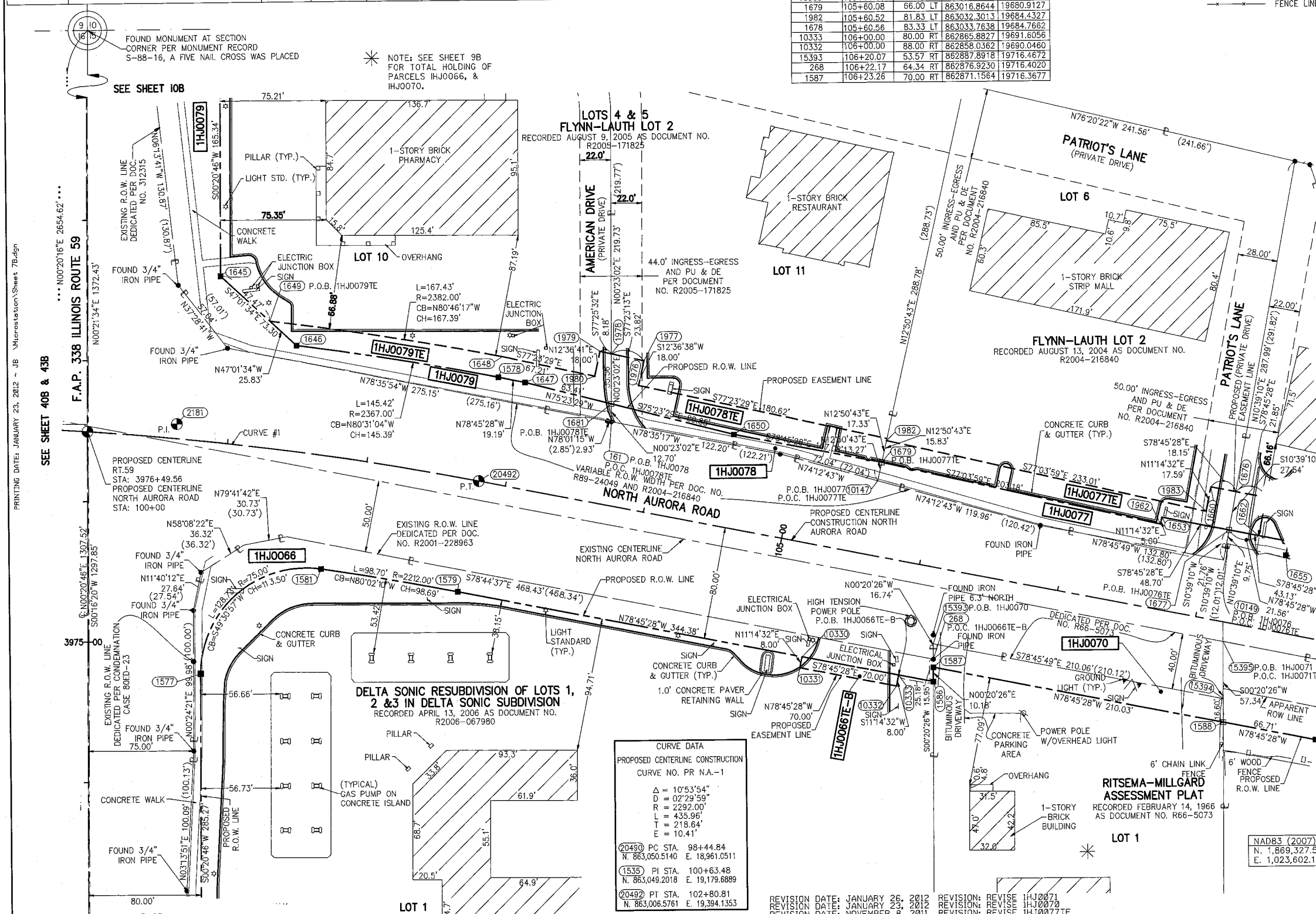

- IRON PIPE OR ROD FOUND
- CUT CROSS FOUND OR SET
- TI THESE STAKES REFERENCE FOUND OR SET MONUMENTATION.
- T2 SET 5/8 INCH REBAR FLUSH WITH GROUND TO THE FOUND IRON STAKE. IDENTIFIED BY COLORED PLASTIC CAP AND BEARING SURVEYORS PROFESSIONAL NUMBER.
- T3 BY COLORED PLASTIC CAP AND BEARING SURVEYORS PROFESSIONAL NUMBER.
- BT1 THESE STAKES, IN CULTIVATED AREAS, REFERENCE FOUND OR SET MONUMENTATION.
- BT2 BURIED 5/8 INCH REBAR 20 INCHES BELOW GROUND TO THE FOUND IRON STAKE.
- BT3 IDENTIFIED BY COLORED PLASTIC CAP BEARING SURVEYORS PROFESSIONAL NUMBER.
- STAKING OF PROPOSED RIGHT OF WAY. SET DIVISION OF HIGHWAYS SURVEY MARKER TO MONUMENT THE POSITION SHOWN. IDENTIFIED BY INSCRIPTION DATA AND SURVEYORS PROFESSIONAL NUMBER.
- STAKING OF PROPOSED RIGHT OF WAY IN CULTIVATED AREAS. BURIED 5/8 INCH REBAR 20 INCHES BELOW GROUND TO MARK FUTURE SURVEY MARKER POSITION. IDENTIFIED BY COLORED PLASTIC CAP BEARING SURVEYORS PROFESSIONAL NUMBER.
- PERMANENT SURVEY MARKER. 1/2" DIA. 2135 (TO BE SET BY OTHERS)
- RIGHT OF WAY STAKING PROPOSED TO BE SET.

STATE OF ILLINOIS)
 COUNTY OF DUPAGE) SS

THIS IS TO CERTIFY THAT WE, MIDWEST TECHNICAL CONSULTANTS, INC., AN ILLINOIS PROFESSIONAL DESIGN FIRM NUMBER 184-002917, HAVE SURVEYED THE PLAT OF HIGHWAYS SHOWN HEREON BETWEEN SECTION 15, TOWNSHIP 38 NORTH, RANGE 9 EAST, AND SECTION 16, TOWNSHIP 38 NORTH, RANGE 9 EAST OF THE THIRD PRINCIPAL MERIDIAN, DUPAGE COUNTY, THAT THE SURVEY IS TRUE AND COMPLETE AS SHOWN TO THE BEST OF MY KNOWLEDGE AND BELIEF, THAT THE PLAT CORRECTLY REPRESENTS SAID SURVEY, THAT ALL MONUMENTS FOUND AND ESTABLISHED ARE OF PERMANENT QUALITY AND OCCUPY THE POSITIONS SHOWN THEREON AND THAT THE MONUMENTS ARE SUFFICIENT TO ENABLE THE SURVEY TO BE RETRACED. THIS SURVEY CONFORMS TO THE CURRENT ILLINOIS MINIMUM STANDARDS FOR A BOUNDARY SURVEY. MADE FOR THE DEPARTMENT OF TRANSPORTATION, STATE OF ILLINOIS.

DATED AT NAPERVILLE, ILLINOIS THIS _____ DAY OF _____, 2011 A.D.

KURT K. APER
 ILLINOIS PROFESSIONAL LAND SURVEYOR NO. 035-003265
 LICENSE EXPIRES NOVEMBER 30, 2012
 THIS PROFESSIONAL SURVEY CONFORMS TO THE CURRENT ILLINOIS MINIMUM STANDARDS FOR A BOUNDARY SURVEY.

Midwest Technical Consultants, Inc.
 1805 N. MILL STREET, SUITE L
 Naperville, ILLINOIS 60563
 (630)505-0101

- NOTES:
- ALL COORDINATES SHOWN HEREON ARE PROJECT. ALL DISTANCES SHOWN HEREON ARE GROUND.
 - BEARINGS SHOWN HEREON ARE BASED ON ILLINOIS STATE PLANE COORDINATE SYSTEM EAST ZONE, NAD 83, (2007).
 - THE COMBINATION FACTOR USED FOR THIS PROJECT = 0.99994777.
 - COORDINATE CONVERSION
- NAD83 (2007) STATE PLANE COORDINATES TO PROJECT COORDINATES:
 A) DIVIDE THE STATE PLANE NAD83 GRID COORDINATES BY THE COMBINATION FACTOR.
 B) SUBTRACT 1,000,000.00 FROM THESE NORTHINGS AND EASTINGS.
- PROJECT COORDINATES TO NAD83 (2007) STATE PLANE COORDINATES:
 A) ADD 1,000,000.00 TO THE PROJECT NORTHINGS AND EASTINGS.
 B) MULTIPLY THESE COORDINATES BY THE COMBINATION FACTOR.
- THE NGS MONUMENT HELD FOR THIS PROJECT IS IS FIRST ORDER P.I.D. AA3730.

PLAT OF HIGHWAYS
STATE OF ILLINOIS
DEPARTMENT OF TRANSPORTATION
F.A.P. 338 ILLINOIS ROUTE 59
 SECTION: FERRY RD. TO AURORA AVE. DUPAGE COUNTY
 PROJECT: ROUTE 59 JOB NO. R-91-035-09
 STATION 3973+00 TO STATION 3979+00
 STATION 100+00 TO STATION 108+50
 SCALE: 1" = 40' SHEET 7B OF 47

BUREAU OF LAND ACQUISITION
 201 WEST CENTER COURT
 SCHAUMBURG, ILLINOIS 60196-1096

MADE BY: JB