

PART OF THE NE 1/4 OF SEC. 33 AND PART OF THE NW 1/4 SEC. 34, TWP. 43 N., R. 10 E. OF THE 3RD. P.M., IN LAKE COUNTY, ILLINOIS.

LEGEND

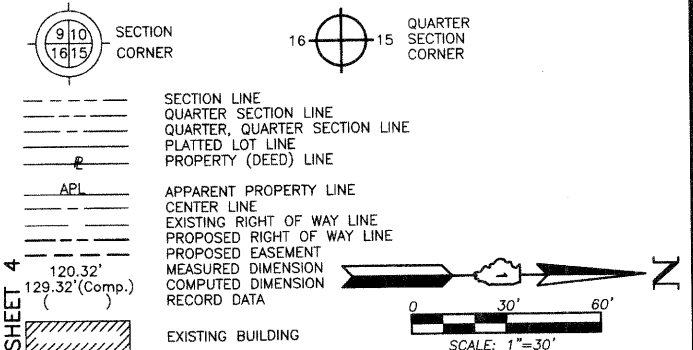

PARCEL NUMBER	OWNER	TOTAL HOLDINGS ACRES	PART TAKEN ACRES	AREA IN EXISTING R.O.W. ACRES	REMAINDER AREA ACRES	EASEMENT AREA ACRES	EASEMENT PURPOSE	PERMANENT INDEX NUMBER	PROPERTY ACQUIRED BY
1GR0002	Gloria L. Paul, as Trustee of the Gloria Paul Trust dated June 1, 2004	7.023	2.491	0.419	4.532	0.044	Grading	14-34-100-052	

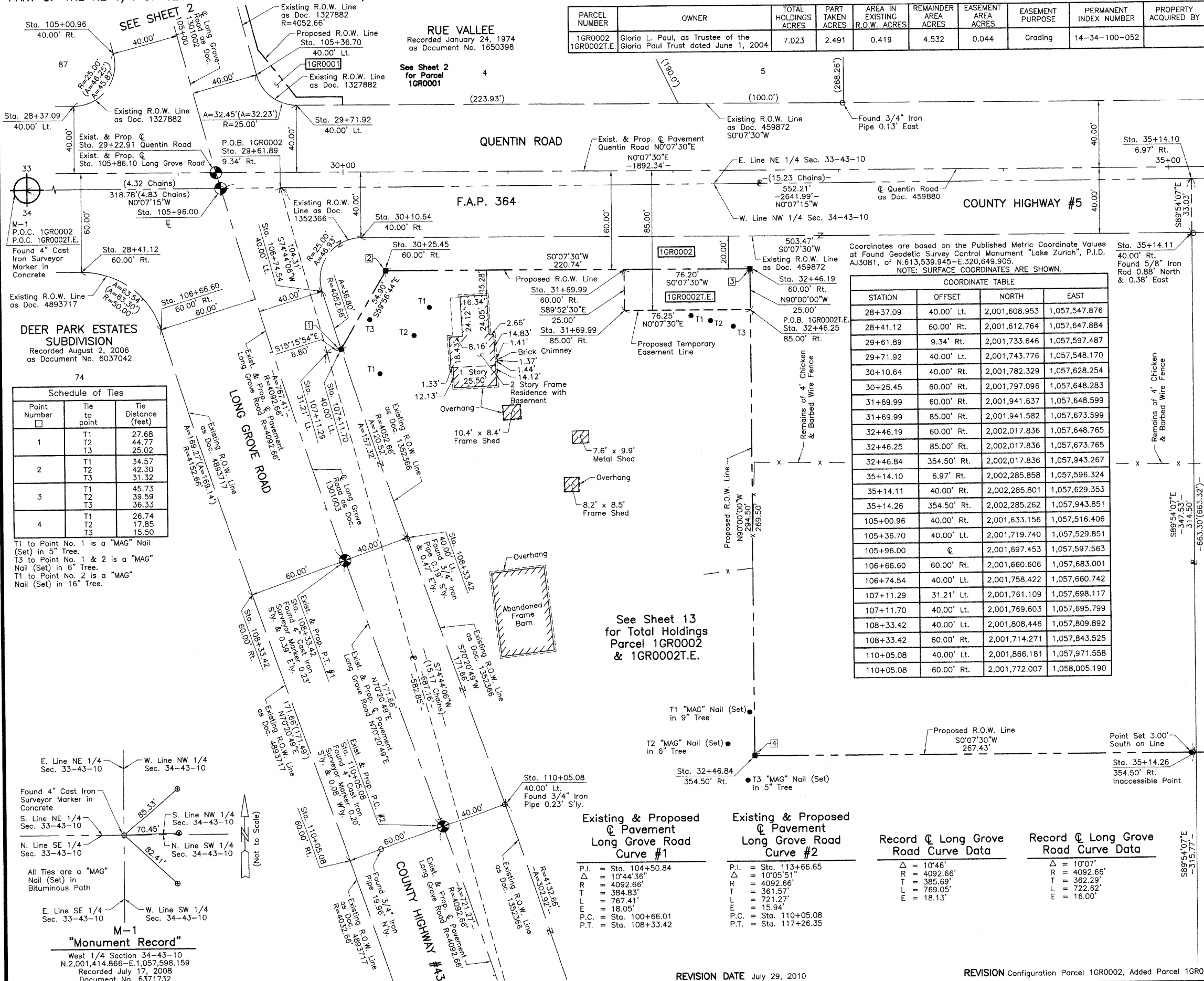

Coordinates are based on the Published Metric Coordinate Values at Found Geodetic Survey Control Monument "Lake Zurich", P.I.D. AJ3081, of N.613,539.945-E.320,649.905.  
 NOTE: SURFACE COORDINATES ARE SHOWN.

STATION	OFFSET	NORTH	EAST
28+37.09	40.00' Lt.	2,001,608.953	1,057,547.876
28+41.12	60.00' Rt.	2,001,612.764	1,057,647.884
29+61.89	9.34' Rt.	2,001,733.646	1,057,597.487
29+71.92	40.00' Lt.	2,001,743.776	1,057,548.170
30+10.64	40.00' Rt.	2,001,782.329	1,057,628.254
30+25.45	60.00' Rt.	2,001,797.096	1,057,648.283
31+69.99	60.00' Rt.	2,001,941.637	1,057,648.599
31+69.99	85.00' Rt.	2,001,941.582	1,057,673.599
32+46.19	60.00' Rt.	2,002,017.836	1,057,648.765
32+46.25	85.00' Rt.	2,002,017.836	1,057,673.765
32+46.84	354.50' Rt.	2,002,017.836	1,057,943.267
35+14.10	6.97' Rt.	2,002,285.858	1,057,596.324
35+14.11	40.00' Rt.	2,002,285.801	1,057,629.353
35+14.26	354.50' Rt.	2,002,285.262	1,057,943.851
105+00.96	40.00' Rt.	2,001,833.156	1,057,516.406
105+36.70	40.00' Lt.	2,001,719.740	1,057,529.851
105+96.00	0	2,001,697.453	1,057,597.563
106+66.60	60.00' Rt.	2,001,660.606	1,057,683.001
106+74.54	40.00' Lt.	2,001,758.422	1,057,660.742
107+11.29	31.21' Lt.	2,001,761.109	1,057,698.117
107+11.70	40.00' Lt.	2,001,769.603	1,057,695.799
108+33.42	40.00' Lt.	2,001,808.446	1,057,809.892
108+33.42	60.00' Rt.	2,001,714.271	1,057,843.525
110+05.08	40.00' Lt.	2,001,866.181	1,057,971.558
110+05.08	60.00' Rt.	2,001,772.007	1,058,005.190

Point Number	Tie to point	Tie Distance (feet)
1	T1	27.68
	T2	44.77
	T3	25.02
2	T1	34.57
	T2	42.30
	T3	31.32
3	T1	45.73
	T2	39.59
	T3	36.33
4	T1	26.74
	T2	17.85
	T3	15.50

T1 to Point No. 1 is a "MAG" Nail (Set) in 5" Tree.  
 T2 to Point No. 1 & 2 is a "MAG" Nail (Set) in 6" Tree.  
 T3 to Point No. 2 is a "MAG" Nail (Set) in 16" Tree.

- IRON PIPE OR ROD FOUND
- ⊕ "MAG" NAIL SET
- + CUT CROSS FOUND OR SET
- 5/8" REBAR SET
- T1 THESE STAKES REFERENCE FOUND OR SET MONUMENTATION. SET 5/8 INCH IRON ROD FLUSH WITH GROUND TO THE FOUND IRON STAKE. IDENTIFIED BY COLORED PLASTIC CAP BEARING SURVEYORS REGISTRATION NUMBER.
- T2
- T3
- BT1 THESE STAKES, IN CULTIVATED AREAS, REFERENCE FOUND OR SET MONUMENTATION. BURIED 5/8 INCH IRON ROD 20 INCHES BELOW GROUND TO THE FOUND IRON STAKE. IDENTIFIED BY COLORED PLASTIC CAP BEARING SURVEYORS REGISTRATION NUMBER.
- BT2
- BT3
- STAKING OF PROPOSED RIGHT OF WAY. SET DIVISION OF HIGHWAYS SURVEY MARKER TO MONUMENT THE POSITION SHOWN. IDENTIFIED BY INSCRIPTION DATA AND SURVEYORS REGISTRATION NUMBER.
- M STAKING OF PROPOSED RIGHT OF WAY IN CULTIVATED AREAS. BURIED 5/8 INCH METAL ROD 20 INCHES BELOW GROUND TO MARK FUTURE SURVEY MARKER POSITION IDENTIFIED BY COLORED PLASTIC CAP BEARING SURVEYORS REGISTRATION NUMBER.
- ⊙ PERMANENT SURVEY MARKER, I.D.O.T STD 2135 (TO BE SET BY OTHERS)
- RIGHT OF WAY STAKING PROPOSED TO BE SET.

STATE OF ILLINOIS } SS  
 COUNTY OF LAKE }  
 THIS IS TO CERTIFY THAT WE, JORGENSEN & ASSOCIATES, INC., AN ILLINOIS PROFESSIONAL DESIGN FIRM LAND SURVEYING CORPORATION, NUMBER 184-2771, HAVE SURVEYED THE PLAT OF HIGHWAYS SHOWN HEREON BETWEEN SECTION 33, TOWNSHIP 43N., RANGE 10E. AND SECTION 34, TOWNSHIP 43N., RANGE 10E. OF THE THIRD PRINCIPAL MERIDIAN, LAKE COUNTY, THAT THE SURVEY IS TRUE AND COMPLETE AS SHOWN TO THE BEST OF MY KNOWLEDGE AND BELIEF, THAT THE PLAT CORRECTLY REPRESENTS SAID SURVEY, THAT ALL MONUMENTS FOUND AND ESTABLISHED ARE OF PERMANENT QUALITY AND OCCUPY THE POSITIONS SHOWN THEREON AND THAT THE MONUMENTS ARE SUFFICIENT TO ENABLE THE SURVEY TO BE RETRACED. MADE FOR THE DEPARTMENT OF TRANSPORTATION, STATE OF ILLINOIS.

DATED AT LAKE VILLA, ILLINOIS THIS 17<sup>th</sup> DAY OF July 2008 A.D.  
 CHRISTIAN H. JORGENSEN  
 2797 PROFESSIONAL LAND SURVEYOR STATE OF ILLINOIS  
 LAKE VILLA, ILLINOIS

Parcel	Document No.	Date Recorded
1GR0002	459872	March 13, 1939
1GR0002	1352366	September 21, 1967
----	459872	March 13, 1939
----	459880	March 13, 1939
----	1301002	April 18, 1966
----	1301003	April 18, 1966
----	1327882	January 25, 1967
----	4893717	April 1, 2002

JORGENSEN & ASSOCIATES, INC.  
 120 PARK AVENUE  
 LAKE VILLA, ILLINOIS 60046  
 (847) 356-3371

**PLAT OF HIGHWAYS**  
 STATE OF ILLINOIS  
 DEPARTMENT OF TRANSPORTATION  
 F.A.P. 364 (QUENTIN ROAD)  
 SECTION 02-00051-08-WR LAKE COUNTY  
 PROJECT JOB NO. R-91-013-08  
 STATION 28+00 TO STATION 35+00  
 STATION 105+00 TO STATION 111+00  
 SCALE: 1"=30' SHEET 3 OF 12

**BUREAU OF LAND ACQUISITION**  
 201 WEST CENTER COURT  
 SCHAUMBURG, ILLINOIS 60196

Existing & Proposed Pavement Long Grove Road Curve #1	Existing & Proposed Pavement Long Grove Road Curve #2	Record @ Long Grove Road Curve Data	Record @ Long Grove Road Curve Data
P.I. = Sta. 104+50.84	P.I. = Sta. 113+66.65	Δ = 10'46"	Δ = 10'07"
Δ = 10'44'36"	Δ = 10'05'51"	R = 4092.66'	R = 4092.66'
R = 4092.66'	R = 4092.66'	T = 385.69'	T = 382.29'
L = 384.83'	L = 361.57'	L = 769.05'	L = 722.82'
T = 767.41'	T = 721.27'	E = 18.13'	E = 16.00'
L = 18.05'	L = 15.94'		
P.C. = Sta. 100+66.01	P.C. = Sta. 110+05.08		
P.T. = Sta. 108+33.42	P.T. = Sta. 117+26.35		

M-1  
 "Monument Record"  
 West 1/4 Section 34-43-10  
 N.2,001,414.866-E.1,057,598.159  
 Recorded July 17, 2008  
 Document No. 6371732

REVISION DATE July 29, 2010

REVISION Configuration Parcel 1GR0002, Added Parcel 1GR0002T.E. MADE BY