

PART OF THE NE 1/4 OF SEC. 33 AND PART OF THE NW 1/4 SEC. 34, TWP. 43 N., R. 10 E. OF THE 3RD. P.M., IN LAKE COUNTY, ILLINOIS.

PARCEL NUMBER	OWNER	TOTAL HOLDINGS ACRES	PART TAKEN ACRES	AREA IN EXISTING R.O.W. ACRES	REMAINDER AREA ACRES	EASEMENT AREA ACRES	EASEMENT PURPOSE	PERMANENT INDEX NUMBER	PROPERTY ACQUIRED BY
1GR0008 1GR0008T.E.	Harris, N.A., as successor to Harris Bank Barrington, National Association, as Trustee under Trust Agreement dated March 5, 1974, known as Trust No. 823	1.016	0.307	N/A	0.709	0.101	Building Demolition	14-34-100-023	

LEGEND

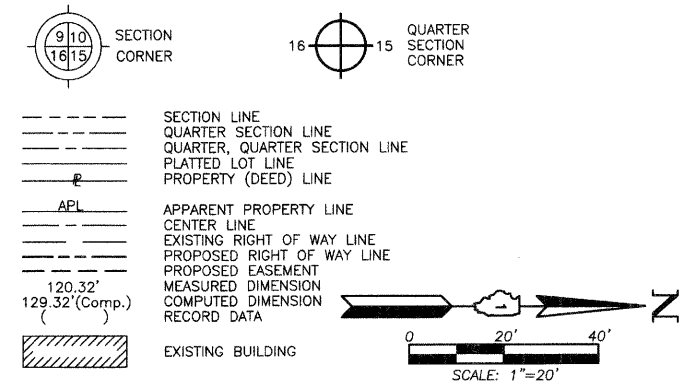

- Bearings are referenced to the Illinois Coordinate System NAD83 (1997) East Zone at Found Geodetic Survey Control Monuments "Lake Zurich", P.I.D. AJ3081 and "VGB 3A", P.I.D. AJ3080.
- IRON PIPE OR ROD FOUND
 - ⊕ "MAG" NAIL SET
 - + CUT CROSS FOUND OR SET
 - 5/8" REBAR SET
 - T1 THESE STAKES REFERENCE FOUND OR SET MONUMENTATION. SET 5/8 INCH IRON ROD FLUSH WITH GROUND TO THE FOUND IRON STAKE. IDENTIFIED BY COLORED PLASTIC CAP BEARING SURVEYORS REGISTRATION NUMBER.
 - T2
 - T3
 - BT1 THESE STAKES, IN CULTIVATED AREAS, REFERENCE FOUND OR SET MONUMENTATION. BURIED 5/8 INCH IRON ROD 20 INCHES BELOW GROUND TO THE FOUND IRON STAKE. IDENTIFIED BY COLORED PLASTIC CAP BEARING SURVEYORS REGISTRATION NUMBER.
 - BT2
 - BT3
 - STAKING OF PROPOSED RIGHT OF WAY. SET DIVISION OF HIGHWAYS SURVEY MARKER TO MONUMENT THE POSITION SHOWN. IDENTIFIED BY INSCRIPTION DATA AND SURVEYORS REGISTRATION NUMBER.
 - M STAKING OF PROPOSED RIGHT OF WAY IN CULTIVATED AREAS. BURIED 5/8 INCH METAL ROD 20 INCHES BELOW GROUND TO MARK FEATURE SURVEY MARKER POSITION IDENTIFIED BY COLORED PLASTIC CAP BEARING SURVEYORS REGISTRATION NUMBER.
 - PERMANENT SURVEY MARKER, I.D.O.T STD 2135 (TO BE SET BY OTHERS)
 - RIGHT OF WAY STAKING PROPOSED TO BE SET.

STATE OF ILLINOIS }
COUNTY OF LAKE }
THIS IS TO CERTIFY THAT WE, JORGENSEN & ASSOCIATES, INC., AN ILLINOIS PROFESSIONAL DESIGN FIRM LAND SURVEYING CORPORATION, NUMBER 184-2771, HAVE SURVEYED THE PLAT OF HIGHWAYS SHOWN HEREON BETWEEN SECTION 33, TOWNSHIP 43N., RANGE 10E. AND SECTION 34, TOWNSHIP 43N., RANGE 10E., OF THE THIRD PRINCIPAL MERIDIAN, LAKE COUNTY, THAT THE SURVEY IS TRUE AND COMPLETE AS SHOWN TO THE BEST OF MY KNOWLEDGE AND BELIEF, THAT THE PLAT CORRECTLY REPRESENTS SAID SURVEY, THAT ALL MONUMENTS FOUND AND ESTABLISHED ARE OF PERMANENT QUALITY AND OCCUPY THE POSITIONS SHOWN THEREON AND THAT THE MONUMENTS ARE SUFFICIENT TO ENABLE THE SURVEY TO BE RETRACED. MADE FOR THE DEPARTMENT OF TRANSPORTATION, STATE OF ILLINOIS.

DATED AT LAKE VILLA, ILLINOIS THIS 9th DAY OF July 2008 A.D.

Christian H. Jorgensen PRESIDENT
ILLINOIS PROFESSIONAL LAND SURVEYOR NO. 35-2797
LICENSE EXPIRATION DATE: NOVEMBER 30, 2008
THIS PROFESSIONAL SERVICE CONFORMS TO THE CURRENT ILLINOIS MINIMUM STANDARDS FOR A BOUNDARY SURVEY.

Coordinates are based on the Published Metric Coordinate Values at Found Geodetic Survey Control Monument "Lake Zurich", P.I.D. AJ3081, of N.613,539.945-E.320,649.905.
NOTE: SURFACE COORDINATES ARE SHOWN.

Schedule of Ties

Point Number	Tie to point	Tie Distance (feet)
1	T1	115.47*
	T2	94.86*
	T3	84.80*
2	T1	145.38*
	T2	114.88*
	T3	85.85*
3	T1	32.55
	T2	37.03
	T3	53.42

* Computed Tie Distance

COORDINATE TABLE

STATION	OFFSET	NORTH	EAST
41+72.83	80.00' Rt.	2,002,944.428	1,057,670.788
42+35.86	60.00' Lt.	2,003,007.760	1,057,530.929
43+04.92	110.57' Rt.	2,003,076.446	1,057,701.645
43+04.94	80.00' Rt.	2,003,076.534	1,057,671.077
43+35.86	60.00' Lt.	2,003,107.760	1,057,531.147
43+39.56	40.00' Rt.	2,003,111.241	1,057,631.155
43+39.56	52.00' Rt.	2,003,111.215	1,057,643.155
43+74.06	80.00' Rt.	2,003,145.659	1,057,671.228
44+09.56	40.00' Rt.	2,003,181.241	1,057,631.307
44+35.86	40.00' Lt.	2,003,207.716	1,057,551.365
44+78.05	40.00' Lt.	2,003,249.910	1,057,551.457
220+92.66	50.00' Rt.	2,003,280.222	1,057,533.960
221+34.92	0	2,003,305.919	1,057,594.174
221+83.40	55.00' Lt.	2,003,333.293	1,057,662.184
222+51.73	50.00' Rt.	2,003,208.787	1,057,676.091
222+75.74	75.00' Rt.	2,003,175.672	1,057,686.312
223+34.00	75.00' Rt.	2,003,149.509	1,057,738.366
224+55.93	50.00' Rt.	2,003,117.088	1,057,858.541
224+59.68	75.00' Rt.	2,003,093.066	1,057,850.669

COORDINATE TABLE

STATION	OFFSET	NORTH	EAST
0+65.81	40.00' Rt.	2,003,372.945	1,057,631.726
41+50.86	40.00' Lt.	2,002,922.716	1,057,550.743
41+72.81	40.00' Rt.	2,002,944.496	1,057,630.791
41+72.82	52.00' Rt.	2,002,944.476	1,057,642.791

JORGENSEN & ASSOCIATES, INC.
120 PARK AVENUE
LAKE VILLA, ILLINOIS 60046
(847) 356-3371

SHEET 1 IS A COVER SHEET AND IS NOT RECORDED.

PLAT OF HIGHWAYS
STATE OF ILLINOIS
DEPARTMENT OF TRANSPORTATION
F.A.P. 364 (QUENTIN ROAD)
SECTION 02-00051-08-WR LAKE COUNTY
PROJECT JOB NO. R-91-013-08
STATION 0+00 TO STATION 1+00
STATION 41+00 TO STATION 45+35.45
STATION 220+00 TO STATION 225+00
SCALE: 1"=20'
SHEET 6 OF 17

BUREAU OF LAND ACQUISITION
201 WEST CENTER COURT
SCHAUMBURG, ILLINOIS 60196

EXISTING R.O.W. RECORDED INFORMATION

Parcel	Document No.	Date Recorded
1GR0008	459875	March 13, 1939
1GR0008	474548	March 5, 1940
1GR0008	82 ED 11	*October 4, 1982
----	459876	March 13, 1939
----	459880	March 13, 1939

* Date Filed

EXISTING R.O.W. RECORDED INFORMATION

Parcel	Document No.	Date Recorded
----	474520	March 4, 1940
----	474521	March 4, 1940
----	474547	March 5, 1940
----	474548	March 5, 1940
----	718174	January 9, 1951
----	2156130	April 12, 1982
----	2177252	September 16, 1982
----	82 ED 9	*December 20, 1982

* Date Filed

