

PART OF THE NE 1/4 OF SEC. 33 AND PART OF THE NW 1/4 SEC. 34, TWP. 43 N., R. 10 E. OF THE 3RD. P.M., IN LAKE COUNTY, ILLINOIS.

Existing & Proposed Pavement Quentin Road Curve #1

P.I.	= Sta. 7+40.52
Δ	= 35°52'00"
R	= 1432.70'
T	= 463.67'
L	= 896.86'
E	= 73.16'
P.C.	= Sta. 2+76.85
P.T.	= Sta. 11+73.71

Record & Quentin Road Curve Data

Δ	= 35°52'
R	= 1432.7'
T	= 463.6'
L	= 896.7'
E	= 73.15'

LEGEND

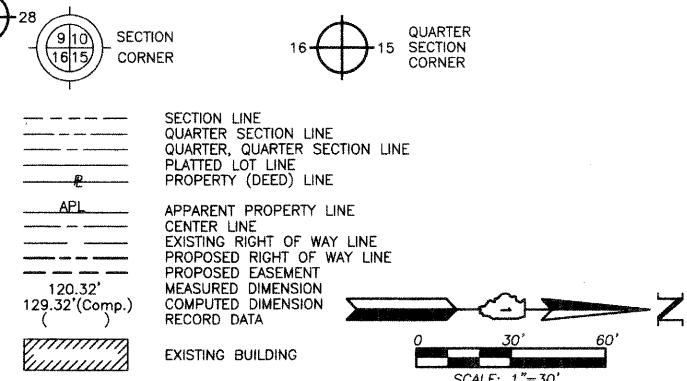

Bearings are referenced to the Illinois Coordinate System NAD83 (1997) East Zone at Found Geodetic Survey Control Monuments "Lake Zurich", P.I.D. AJ3081 and "VBG 3A", P.I.D. AJ3080.

○ IRON PIPE OR ROD FOUND
⊕ "MAG" NAIL SET
+ CUT CROSS FOUND OR SET
● 5/8" REBAR SET

● T1 THESE STAKES REFERENCE FOUND OR SET MONUMENTATION. SET 5/8 INCH IRON ROD FLUSH WITH GROUND TO THE FOUND IRON STAKE. IDENTIFIED BY COLORED PLASTIC CAP BEARING SURVEYORS REGISTRATION NUMBER.
● T2
● T3

● BT1 THESE STAKES, IN CULTIVATED AREAS, REFERENCE FOUND OR SET MONUMENTATION. BURIED 5/8 INCH IRON ROD 20 INCHES BELOW GROUND TO THE FOUND IRON STAKE. IDENTIFIED BY COLORED PLASTIC CAP BEARING SURVEYORS REGISTRATION NUMBER.
● BT2
● BT3

■ STAKING OF PROPOSED RIGHT OF WAY. SET DIVISION OF HIGHWAYS SURVEY MARKER TO MONUMENT THE POSITION SHOWN. IDENTIFIED BY INSCRIPTION DATA AND SURVEYORS REGISTRATION NUMBER.

■ M STAKING OF PROPOSED RIGHT OF WAY IN CULTIVATED AREAS. BURIED 5/8 INCH METAL ROD 20 INCHES BELOW GROUND TO MARK FUTURE SURVEY MARKER POSITION IDENTIFIED BY COLORED PLASTIC CAP BEARING SURVEYORS REGISTRATION NUMBER.

● PERMANENT SURVEY MARKER, I.D.O.T STD 2135 (TO BE SET BY OTHERS)

□ RIGHT OF WAY STAKING PROPOSED TO BE SET.

COORDINATE TABLE

STATION	OFFSET	NORTH	EAST
2+78.04	40.00' Rt.	2,003,585.141	1,057,632.192
2+78.07	60.00' Rt.	2,003,585.108	1,057,652.192
3+05.62	40.00' Rt.	2,003,611.947	1,057,632.532
3+05.62	40.00' Rt.	2,003,611.502	1,057,652.526
4+24.01	40.00' Rt.	2,003,726.768	1,057,639.843
4+30.70	100.00' Rt.	2,003,726.669	1,057,700.179
6+83.08	60.00' Lt.	2,004,001.666	1,057,592.708
7+33.32	76.59' Lt.	2,004,056.847	1,057,592.592
217+34.88	60.00' Lt.	2,003,539.176	1,057,263.682
217+39.93	50.00' Lt.	2,003,527.972	1,057,316.928
217+99.50	60.00' Lt.	2,003,510.222	1,057,321.418
218+29.50	50.00' Lt.	2,003,487.750	1,057,343.732
218+29.50	60.00' Lt.	2,003,496.685	1,057,348.223
220+15.42	60.00' Lt.	2,003,413.192	1,057,514.346
220+28.00	50.00' Lt.	2,003,398.610	1,057,521.090
221+34.92	℄	2,003,305.919	1,057,594.174
221+83.40	55.00' Lt.	2,003,333.293	1,057,662.184

M-4 "Monument Record"
South 1/4 of Section 28-43-10
N.2,004,055.948-E.1,054,956.158
Recorded September 16, 1998
Document No. 4206652

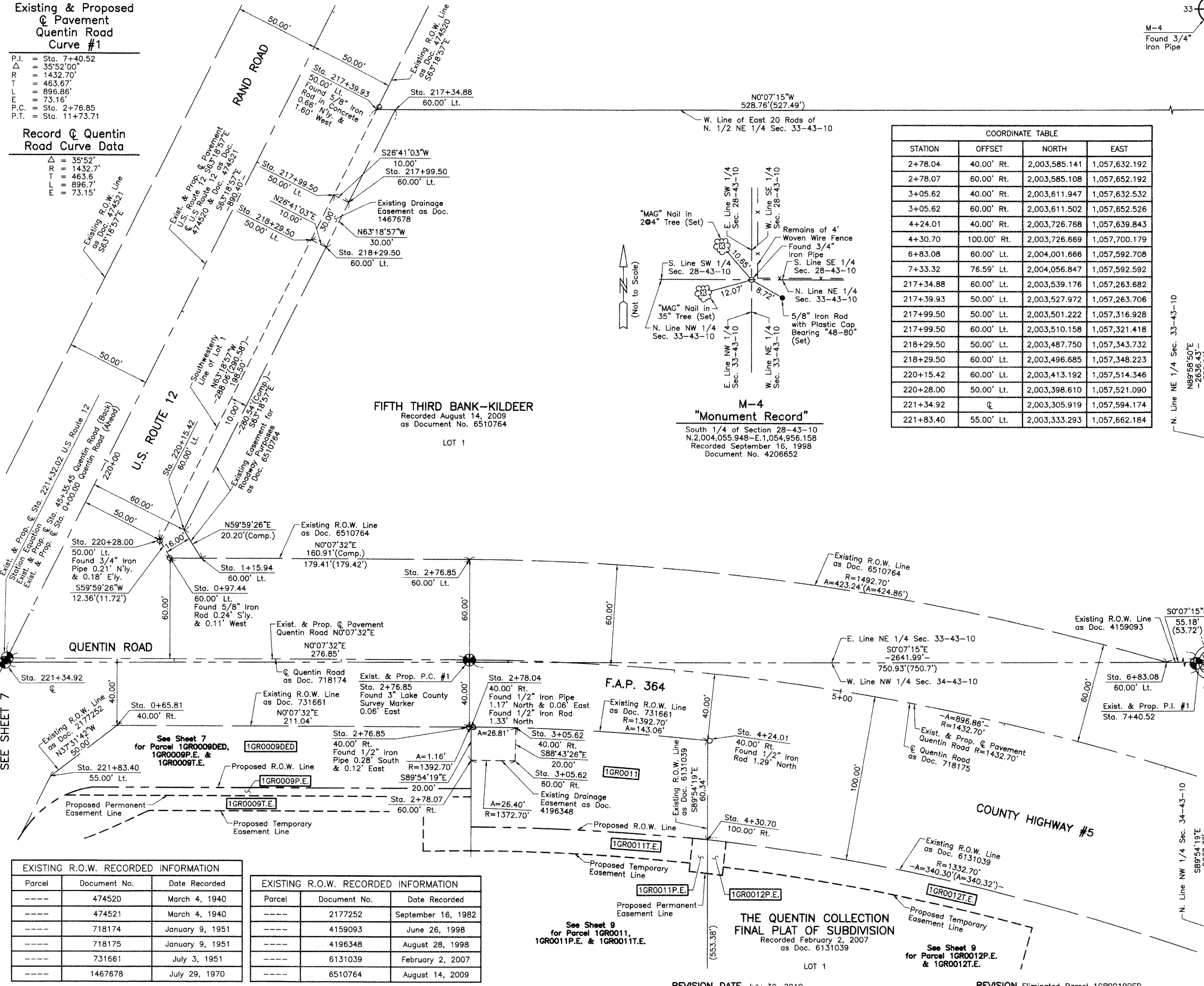

STATE OF ILLINOIS }
COUNTY OF LAKE }SS

THIS IS TO CERTIFY THAT WE, JORGENSEN & ASSOCIATES, INC., AN ILLINOIS PROFESSIONAL DESIGN FIRM LAND SURVEYING CORPORATION, NUMBER 184-2771, HAVE SURVEYED THE PLAT OF HIGHWAYS SHOWN HEREON BETWEEN SECTION 33, TOWNSHIP 43N., RANGE 10E. AND SECTION 34, TOWNSHIP 43N., RANGE 10E., OF THE THIRD PRINCIPAL MERIDIAN, LAKE COUNTY, THAT THE SURVEY IS TRUE AND COMPLETE AS SHOWN TO THE BEST OF MY KNOWLEDGE AND BELIEF, THAT THE PLAT CORRECTLY REPRESENTS SAID SURVEY, THAT ALL MONUMENTS FOUND AND ESTABLISHED ARE OF PERMANENT QUALITY AND OCCUPY THE POSITIONS SHOWN THEREON AND THAT THE MONUMENTS ARE SUFFICIENT TO ENABLE THE SURVEY TO BE RETRACED. MADE FOR THE DEPARTMENT OF TRANSPORTATION, STATE OF ILLINOIS.

DATED AT LAKE VILLA, ILLINOIS THIS 3rd DAY OF August 2010 A.D.

CHRISTIAN H. JORGENSEN
2797 PROFESSIONAL LAND SURVEYOR NO. 35-2797
LICENSE EXPIRATION DATE: NOVEMBER 30, 2010
LAKE VILLA, ILLINOIS

THIS PROFESSIONAL SERVICE CONFORMS TO THE CURRENT ILLINOIS MINIMUM STANDARDS FOR A BOUNDARY SURVEY. Coordinates are based on the Published Metric Coordinate Values at Found Geodetic Survey Control Monument "Lake Zurich", P.I.D. AJ3081, of N.613,539.945-E.320,649.905.
NOTE: SURFACE COORDINATES ARE SHOWN.

COORDINATE TABLE

STATION	OFFSET	NORTH	EAST
0+65.81	40.00' Rt.	2,003,372.945	1,057,631.726
0+97.44	60.00' Lt.	2,003,404.794	1,057,531.796
1+15.94	60.00' Lt.	2,003,423.294	1,057,531.837
2+76.85	60.00' Lt.	2,003,584.204	1,057,532.190
2+76.85	40.00' Rt.	2,003,583.984	1,057,632.189

JORGENSEN & ASSOCIATES, INC.
120 PARK AVENUE
LAKE VILLA, ILLINOIS 60046
(847) 356-3371

SHEET 1 IS A COVER SHEET AND IS NOT RECORDED.

PLAT OF HIGHWAYS
STATE OF ILLINOIS
DEPARTMENT OF TRANSPORTATION
F.A.P. 364 (QUENTIN ROAD)

SECTION 02-00051-08-WR LAKE COUNTY
PROJECT JOB NO. R-91-013-08
STATION 0+00.00 TO STATION 8+00
STATION 217+00 TO STATION 222+00
SCALE: 1"=30' SHEET 8 OF 17

BUREAU OF LAND ACQUISITION
201 WEST CENTER COURT
SCHAUMBURG, ILLINOIS 60196

EXISTING R.O.W. RECORDED INFORMATION

Parcel	Document No.	Date Recorded
----	474520	March 4, 1940
----	474521	March 4, 1940
----	718174	January 9, 1951
----	718175	January 9, 1951
----	731661	July 3, 1951
----	1467678	July 29, 1970

EXISTING R.O.W. RECORDED INFORMATION

Parcel	Document No.	Date Recorded
----	2177252	September 16, 1982
----	4159093	June 26, 1998
----	4196348	August 28, 1998
----	6131039	February 2, 2007
----	6510764	August 14, 2009

REVISION DATE July 30, 2010

REVISION Eliminated Parcel 1GR0010DED

MADE BY