

PART OF THE SW 1/4 SEC. 27, TWP. 43 N., R. 10 E. OF THE 3RD. P.M., IN LAKE COUNTY, ILLINOIS.

SEE SHEET 12

LEGEND

CONTRACT NO. 63649

COORDINATE TABLE			
STATION	OFFSET	NORTH	EAST
14+90.20	€	2,004,678.965	1,058,051.690
15+19.15	40.00' Rt.	2,004,678.883	1,058,101.068
15+44.49	75.00' Rt.	2,004,678.812	1,058,144.275
15+68.00	107.48' Rt.	2,004,678.746	1,058,184.371
16+12.38	75.00' Rt.	2,004,733.743	1,058,184.174
16+52.31	75.00' Rt.	2,004,766.049	1,058,207.639
16+60.20	40.00' Rt.	2,004,793.008	1,058,183.962
16+86.52	50.00' Rt.	2,004,808.423	1,058,207.518
17+00.20	40.00' Rt.	2,004,825.372	1,058,207.470
17+11.52	75.00' Rt.	2,004,813.958	1,058,242.437
17+14.86	€	2,004,860.739	1,058,183.720
17+76.10	40.00' Lt.	2,004,933.790	1,058,187.342
17+77.52	75.00' Rt.	2,004,867.358	1,058,281.224
18+02.52	50.00' Rt.	2,004,902.278	1,058,275.689
18+07.05	€	2,004,935.331	1,058,237.899
19+29.62	40.00' Rt.	2,005,010.994	1,058,342.295
19+36.86	50.00' Rt.	2,005,010.969	1,058,354.636
19+54.94	75.00' Rt.	2,005,010.906	1,058,385.489

Schedule of Ties		
Point Number	Tie to point	Tie Distance (feet)
1	T1	73.79
	T2	55.80
	T3	52.73
2	T1	43.41
	T2	15.23
	T3	23.03
3	T1	25.31
	T2	35.95
	T3	36.63
4	T1	28.20
	T2	26.22
	T3	34.27
5	T1	21.72
	T2	21.53
	T3	16.14
6	T1	26.88
	T2	15.69
	T3	19.61

FOUNTAIN'S SUBDIVISION
Recorded January 22, 1982
as Document No. 2146917

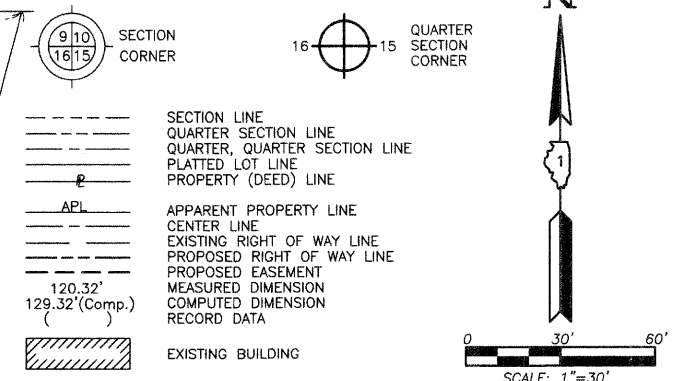
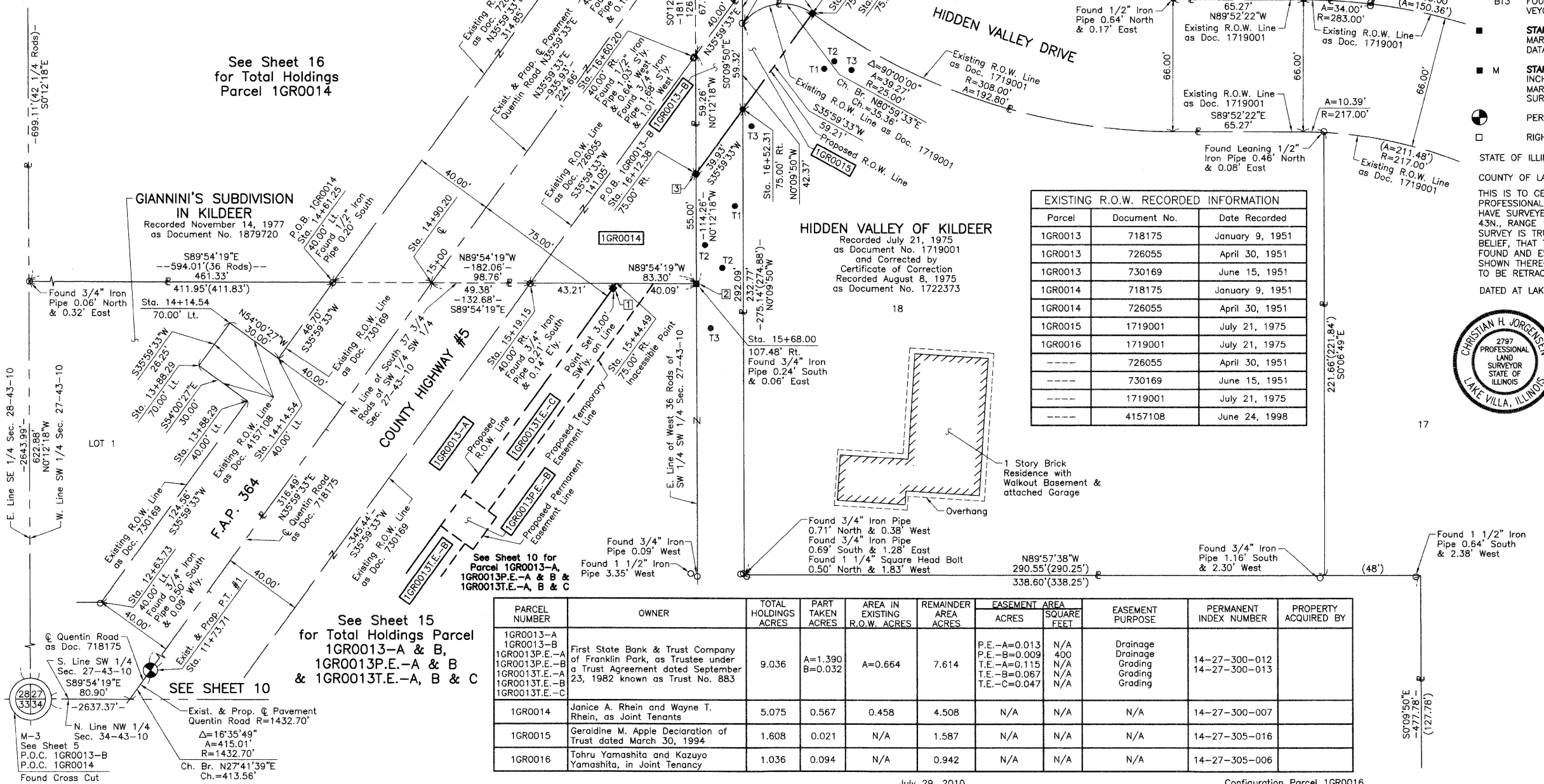

- Bearings are referenced to the Illinois Coordinate System NAD83 (1997) East Zone at Found Geodetic Survey Control Monuments "Lake Zurich", P.I.D. AJ3081 and "VGB 3A", P.I.D. AJ3080.
- IRON PIPE OR ROD FOUND
- ⊕ "MAG" NAIL SET
- + CUT CROSS FOUND OR SET
- 5/8" REBAR SET
- T1 THESE STAKES REFERENCE FOUND OR SET MONUMENTATION. SET 5/8 INCH IRON ROD FLUSH WITH GROUND TO THE FOUND IRON STAKE. IDENTIFIED BY COLORED PLASTIC CAP BEARING SURVEYORS REGISTRATION NUMBER.
- T2
- T3
- BT1 THESE STAKES, IN CULTIVATED AREAS, REFERENCE FOUND OR SET MONUMENTATION. BURIED 5/8 INCH IRON ROD 20 INCHES BELOW GROUND TO THE FOUND IRON STAKE. IDENTIFIED BY COLORED PLASTIC CAP BEARING SURVEYORS REGISTRATION NUMBER.
- BT2
- BT3
- STAKING OF PROPOSED RIGHT OF WAY. SET DIVISION OF HIGHWAYS SURVEY MARKER TO MONUMENT THE POSITION SHOWN. IDENTIFIED BY INSCRIPTION DATA AND SURVEYORS REGISTRATION NUMBER.
- M STAKING OF PROPOSED RIGHT OF WAY IN CULTIVATED AREAS. BURIED 5/8 INCH METAL ROD 20 INCHES BELOW GROUND TO MARK FUTURE SURVEY MARKER POSITION IDENTIFIED BY COLORED PLASTIC CAP BEARING SURVEYORS REGISTRATION NUMBER.
- ⊙ PERMANENT SURVEY MARKER, I.D.O.T STD 2135 (TO BE SET BY OTHERS)
- RIGHT OF WAY STAKING PROPOSED TO BE SET.

EXISTING R.O.W. RECORDED INFORMATION		
Parcel	Document No.	Date Recorded
1GR0013	718175	January 9, 1951
1GR0013	726055	April 30, 1951
1GR0013	730169	June 15, 1951
1GR0014	718175	January 9, 1951
1GR0014	726055	April 30, 1951
1GR0015	1719001	July 21, 1975
1GR0016	1719001	July 21, 1975
---	726055	April 30, 1951
---	730169	June 15, 1951
---	1719001	July 21, 1975
---	4157108	June 24, 1998

STATE OF ILLINOIS)
COUNTY OF LAKE)SS

THIS IS TO CERTIFY THAT WE, JORGENSEN & ASSOCIATES, INC., AN ILLINOIS PROFESSIONAL DESIGN FIRM LAND SURVEYING CORPORATION, NUMBER 184-2771, HAVE SURVEYED THE PLAT OF HIGHWAYS SHOWN HEREON IN SECTION 27, TOWNSHIP 43N., RANGE 10E., OF THE THIRD PRINCIPAL MERIDIAN, LAKE COUNTY, THAT THE SURVEY IS TRUE AND COMPLETE AS SHOWN TO THE BEST OF MY KNOWLEDGE AND BELIEF, THAT THE PLAT CORRECTLY REPRESENTS SAID SURVEY, THAT ALL MONUMENTS FOUND AND ESTABLISHED ARE OF PERMANENT QUALITY AND OCCUPY THE POSITIONS SHOWN THEREON AND THAT THE MONUMENTS ARE SUFFICIENT TO ENABLE THE SURVEY TO BE RETRACED. MADE FOR THE DEPARTMENT OF TRANSPORTATION, STATE OF ILLINOIS.

DATED AT LAKE VILLA, ILLINOIS THIS 25th DAY OF June 2008 A.D.

Christ H. Jorgensen PRESIDENT
ILLINOIS PROFESSIONAL LAND SURVEYOR NO. 35-2797
LICENSE EXPIRATION DATE: NOVEMBER 30, 2008

THIS PROFESSIONAL SERVICE CONFORMS TO THE CURRENT ILLINOIS MINIMUM STANDARDS FOR A BOUNDARY SURVEY.

Coordinates are based on the Published Metric Coordinate Values at Found Geodetic Survey Control Monument "Lake Zurich", P.I.D. AJ3081, of N.613,539.945-E.320,649.905.
NOTE: SURFACE COORDINATES ARE SHOWN.

COORDINATE TABLE			
STATION	OFFSET	NORTH	EAST
12+63.73	40.00' Lt.	2,004,519.240	1,057,886.237
13+88.29	40.00' Lt.	2,004,620.022	1,057,959.439
13+88.29	70.00' Lt.	2,004,637.652	1,057,935.166
14+14.54	40.00' Lt.	2,004,641.258	1,057,974.864
14+14.54	70.00' Lt.	2,004,658.888	1,057,950.591
14+61.25	40.00' Lt.	2,004,679.046	1,058,002.311

PARCEL NUMBER	OWNER	TOTAL HOLDINGS ACRES	PART TAKEN ACRES	AREA IN EXISTING R.O.W. ACRES	REMAINDER AREA ACRES	EASEMENT AREA ACRES	SQUARE FEET	EASEMENT PURPOSE	PERMANENT INDEX NUMBER	PROPERTY ACQUIRED BY
1GR0013-A 1GR0013-B 1GR0013P.E.-A 1GR0013P.E.-B 1GR0013T.E.-A 1GR0013T.E.-B 1GR0013T.E.-C	First State Bank & Trust Company of Franklin Park, as Trustee under a Trust Agreement dated September 23, 1982 known as Trust No. 883	9.036	A=1.390 B=0.032	A=0.664	7.614	P.E.-A=0.013 P.E.-B=0.009 T.E.-A=0.115 T.E.-B=0.067 T.E.-C=0.047	N/A 400 N/A N/A N/A	Drainage Grading Grading Grading	14-27-300-012 14-27-300-013	
1GR0014	Janice A. Rhein and Wayne T. Rhein, as Joint Tenants	5.075	0.567	0.458	4.508	N/A	N/A	N/A	14-27-300-007	
1GR0015	Geraldine M. Apple Declaration of Trust dated March 30, 1994	1.608	0.021	N/A	1.587	N/A	N/A	N/A	14-27-305-016	
1GR0016	Tohru Yamashita and Kazuyo Yamashita, in Joint Tenancy	1.036	0.094	N/A	0.942	N/A	N/A	N/A	14-27-305-006	

JORGENSEN & ASSOCIATES, INC.
120 PARK AVENUE
LAKE VILLA, ILLINOIS 60046
(847) 356-3371

SHEET 1 IS A COVER SHEET AND IS NOT RECORDED.

PLAT OF HIGHWAYS
STATE OF ILLINOIS
DEPARTMENT OF TRANSPORTATION
F.A.P. 364 (QUENTIN ROAD)

SECTION 02-00051-08-WR LAKE COUNTY
PROJECT JOB NO. R-91-013-08
STATION 12+00 TO STATION 19+50
SCALE: 1"=30' SHEET 11 OF 17

BUREAU OF LAND ACQUISITION
201 WEST CENTER COURT
SCHAUMBURG, ILLINOIS 60196