



STA. 833+41.00  
EXISTING MEDIAN INLET BOX  
INVERT ELEV. = 680.51

STA. 839+02.52  
EXISTING MEDIAN INLET BOX  
EXISTING 18" PIPE LT  
USFL 8' LT. = 681.93  
DSFL 62' LT. = 681.75

STA. 845+01.59  
EXISTING MEDIAN INLET BOX  
EXISTING 18" PIPE RT  
USFL 11' RT. = 685.73  
DSFL 92' RT. = 678.62

STA. 848+00.00 4' RT  
PR FLUSH INLET BOX  
FOR MEDIAN (STD. 542546)  
TOP ELEV. = 694.71  
INVERT ELEV. = 691.01

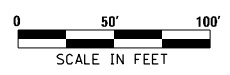

DATE	
BY	
PLAN	
NO. _____	
NOTE BOOK	
NO. _____	
DATE	
BY	
PROFILE	
NO. _____	
NOTE BOOK	
NO. _____	
DATE	
BY	

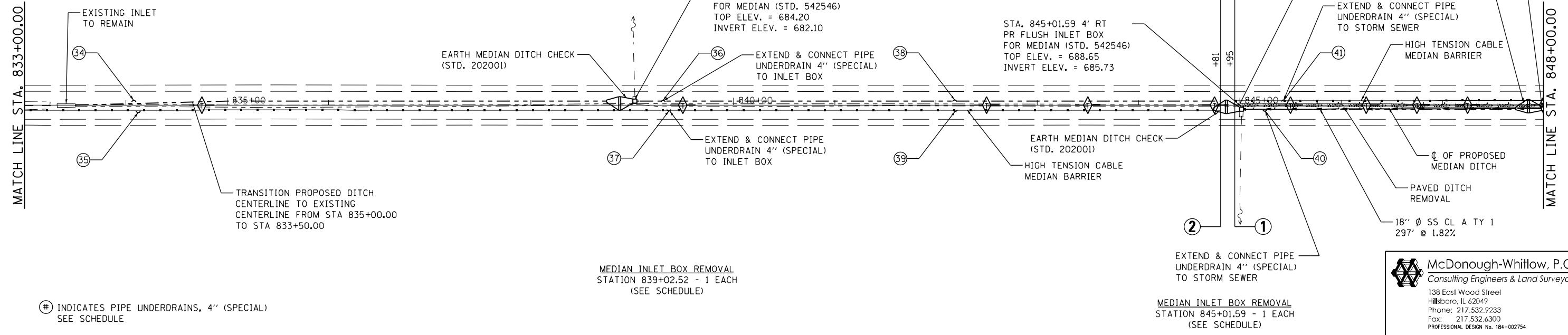

⊕ INDICATES PIPE UNDERDRAINS, 4" (SPECIAL)  
SEE SCHEDULE

MEDIAN INLET BOX REMOVAL  
STATION 839+02.52 - 1 EACH  
(SEE SCHEDULE)

MEDIAN INLET BOX REMOVAL  
STATION 845+01.59 - 1 EACH  
(SEE SCHEDULE)

**McDonough-Whitlow, P.C.**  
Consulting Engineers & Land Surveyors  
138 East Wood Street  
Hillsboro, IL 62049  
Phone: 217.532.9233  
Fax: 217.532.6300  
PROFESSIONAL DESIGN NO. 184-002754

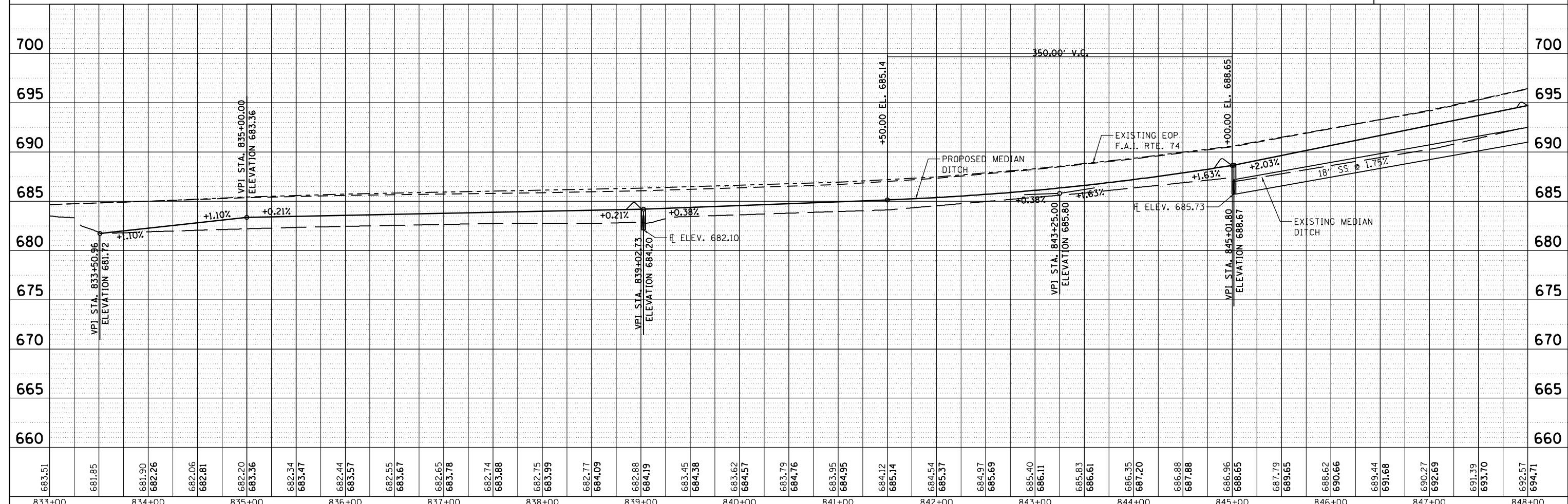

DATE	
BY	
PROFILE	
NO. _____	
NOTE BOOK	
NO. _____	
DATE	
BY	

833+00	834+00	835+00	836+00	837+00	838+00	839+00	840+00	841+00	842+00	843+00	844+00	845+00	846+00	847+00	848+00																																														
683.51	681.85	681.90	682.26	682.06	682.81	682.20	683.36	682.34	683.47	682.44	683.57	682.55	683.67	682.65	683.78	682.74	683.88	682.75	683.99	682.77	684.09	682.88	684.19	683.45	684.38	683.62	684.57	683.79	684.76	683.95	684.95	684.12	685.14	684.54	685.37	684.97	685.69	685.40	686.11	685.83	686.61	686.35	687.20	686.88	687.88	686.96	688.65	687.79	689.65	688.62	690.66	689.44	691.68	690.27	692.69	691.39	693.70	692.57	694.71		
<table border="1"> <tr><td>FILE NAME =</td><td>USER NAME = RNH</td><td>DESIGNED - JAH</td><td>REVISED -</td></tr> <tr><td>D570966-XXX-PLNPRF6.dgn</td><td></td><td>DRAWN - RNH</td><td>REVISED -</td></tr> <tr><td></td><td></td><td>CHECKED - TMM</td><td>REVISED -</td></tr> <tr><td></td><td></td><td>DATE -</td><td>REVISED -</td></tr> </table>																FILE NAME =	USER NAME = RNH	DESIGNED - JAH	REVISED -	D570966-XXX-PLNPRF6.dgn		DRAWN - RNH	REVISED -			CHECKED - TMM	REVISED -			DATE -	REVISED -	<p align="center"><b>STATE OF ILLINOIS DEPARTMENT OF TRANSPORTATION</b></p> <p align="center"><b>PLAN &amp; PROFILE F.A.I. 74</b></p> <p>SCALE: 1"=50'    SHEET NO. 6 OF 27 SHEETS    STA. 833+00.00 TO STA. 848+00.00</p>										<table border="1"> <tr><td>F.A.I. RTE.</td><td>SECTION</td><td>COUNTY</td><td>TOTAL SHEETS</td></tr> <tr><td>74</td><td>MEDIAN CABLE 2012-1</td><td></td><td>130</td></tr> <tr><td colspan="3"></td><td>18</td></tr> <tr><td colspan="4">CONTRACT NO. 70966</td></tr> </table>				F.A.I. RTE.	SECTION	COUNTY	TOTAL SHEETS	74	MEDIAN CABLE 2012-1		130				18	CONTRACT NO. 70966			
FILE NAME =	USER NAME = RNH	DESIGNED - JAH	REVISED -																																																										
D570966-XXX-PLNPRF6.dgn		DRAWN - RNH	REVISED -																																																										
		CHECKED - TMM	REVISED -																																																										
		DATE -	REVISED -																																																										
F.A.I. RTE.	SECTION	COUNTY	TOTAL SHEETS																																																										
74	MEDIAN CABLE 2012-1		130																																																										
			18																																																										
CONTRACT NO. 70966																																																													