

STA. 893+01.99
 EXISTING MEDIAN INLET BOX
 EXISTING 24" PIPE LT
 USFL 61' LT. = 675.64
 DSFL 1' LT. = 675.34
 EXISTING 24" PIPE RT
 USFL 1' RT. = 675.13
 DSFL 61' RT. = 675.35

SEC. 7, T19N, R11E, 3RD P.M.

SEC. 7, T19N, R14W, 2ND P.M.

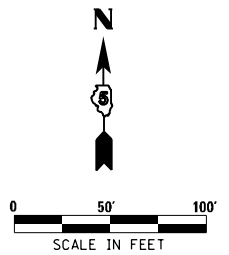

DATE	
BY	
PLAN	
NO.	
DATE	
BY	
PROFILE	
NO.	

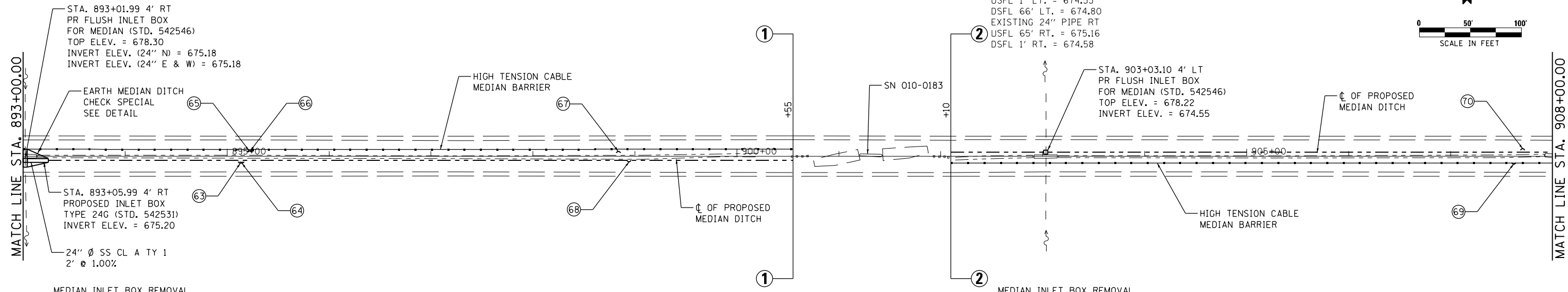

MEDIAN INLET BOX REMOVAL
 STATION 893+01.99 - 1 EACH
 (SEE SCHEDULE)

MEDIAN INLET BOX REMOVAL
 STATION 903+03.10 - 1 EACH
 (SEE SCHEDULE)

⊕ INDICATES PIPE UNDERDRAINS, 4" (SPECIAL)
 SEE SCHEDULE

McDonough-Whitlow, P.C.
 Consulting Engineers & Land Surveyors
 138 East Wood Street
 Hillsboro, IL 62049
 Phone: 217.532.9233
 Fax: 217.532.6300
 PROFESSIONAL DESIGN NO. 184-002754

DATE	
BY	
PROFILE	
NO.	
DATE	
BY	
PLAN	
NO.	

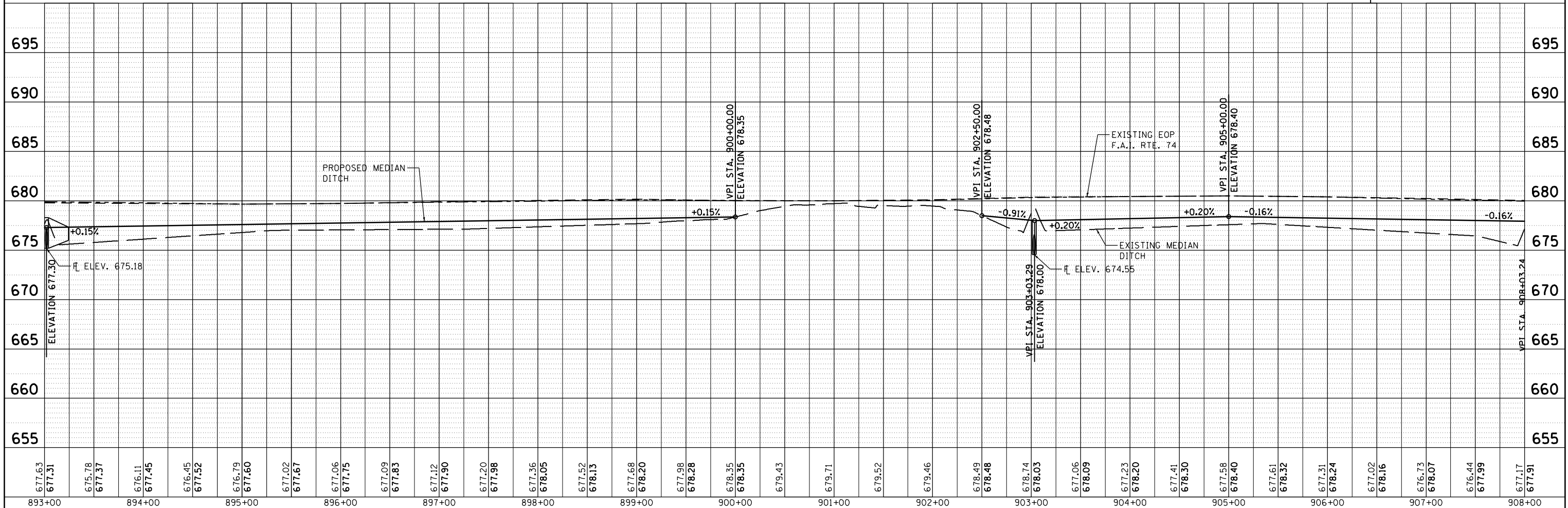

FILE NAME = D570966-XXX-PLNPRF10.dgn	USER NAME = RNH	DESIGNED - JAH	REVISED -	STATE OF ILLINOIS DEPARTMENT OF TRANSPORTATION	PLAN & PROFILE F.A.I. 74		F.A.I. RTE. 74	SECTION	COUNTY	TOTAL SHEETS	SHEET NO.
PLOT SCALE = 50	CHECKED - TMM	DRAWN - RNH	REVISED -		130	22					
PLOT DATE =	DATE -	REVISOR -	REVISED -		CONTRACT NO. 70966						
							ILLINOIS FED. AID PROJECT		*CHAMPAIGN & VERMILION		