

STA. 1000+04.30
EXISTING MEDIAN INLET BOX
EXISTING 18" PIPE LT
USFL 8' LT. = 666.27
DSFL 60' LT. = 666.60

STA. 1007+05.00
EXISTING MEDIAN INLET BOX
EXISTING 18" PIPE RT
USFL 9' RT. = 665.14
DSFL 63' RT. = 665.31

STA. 1011+54.32
EXISTING MEDIAN INLET BOX
EXISTING 24" PIPE LT
USFL 1' LT. = 664.59
DSFL 116' LT. = 664.93
EXISTING 24" PIPE RT
USFL 109' RT. = 664.92
DSFL 1' RT. = 664.61

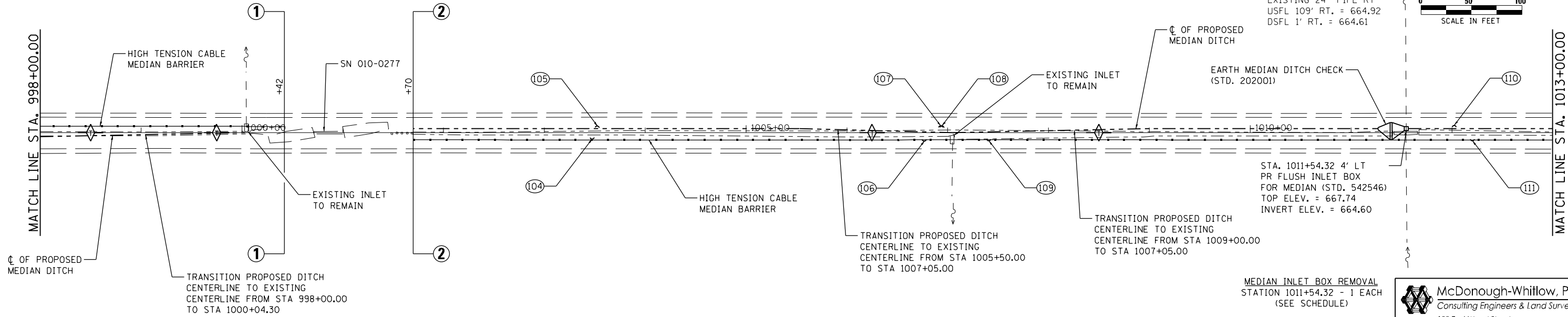

⊕ INDICATES PIPE UNDERDRAINS, 4" (SPECIAL)
SEE SCHEDULE

MEDIAN INLET BOX REMOVAL
STATION 1011+54.32 - 1 EACH
(SEE SCHEDULE)

McDonough-Whitlow, P.C.
Consulting Engineers & Land Surveyors
138 East Wood Street
Hillsboro, IL 62049
Phone: 217.532.7233
Fax: 217.532.6300
PROFESSIONAL DESIGN NO. 184-002754

DATE	
BY	
PLAN	
NO.	
NO.	
NO.	
NO.	

DATE	
BY	
PROFILE	
NO.	
NO.	
NO.	
NO.	

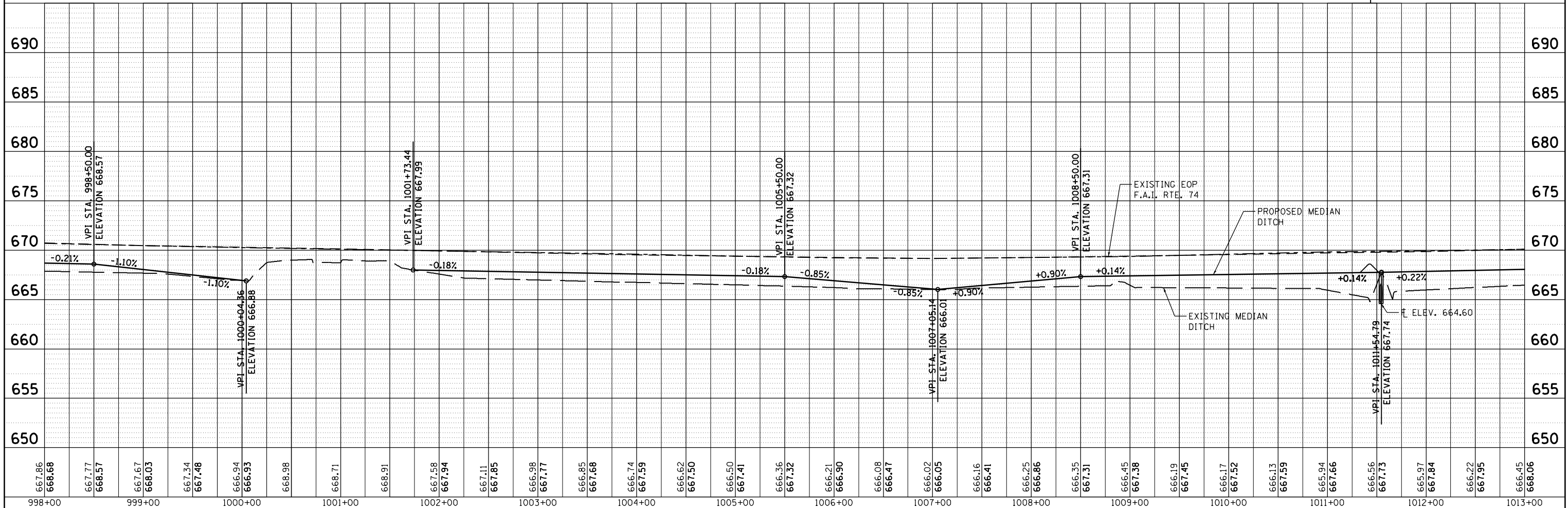

FILE NAME = D570966-XXX-PLNPRF17.dgn	USER NAME = RNH	DESIGNED - JAH	REVISED -	<p align="center">STATE OF ILLINOIS DEPARTMENT OF TRANSPORTATION</p>	<p align="center">PLAN & PROFILE F.A.I. 74</p>	F.A.I. RTE. 74	SECTION MEDIAN CABLE 2012-1	COUNTY •	TOTAL SHEETS 130	SHEET NO. 29
PLOT SCALE = 50	CHECKED - TMM	REVISED -	REVISED -			CONTRACT NO. 70966				
PLOT DATE =	DATE -	REVISED -	REVISED -			ILLINOIS FED. AID PROJECT				
						CHAMPAIGN & VERMILION				

SCALE: 1"=50' SHEET NO. 17 OF 27 SHEETS STA. 998+00.00 TO STA. 1013+00.00