

F.A.P. RTE.	SECTION	COUNTY	TOTAL SHEETS	SHEET NO.
75	84-12: 11-3		729	265
STA. 1433+00 TO STA. 1448+00				
FED. ROAD DIST. NO. 5 ILLINOIS FED. AID PROJECT				
• SANGAMON AND CHRISTIAN				

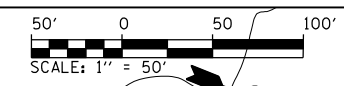

MARILYN J. OLLER & CLIFFORD E. OLLER
PARCEL NO. 6041312

REEDA J. KINDRED
PARCEL NO. 6041309

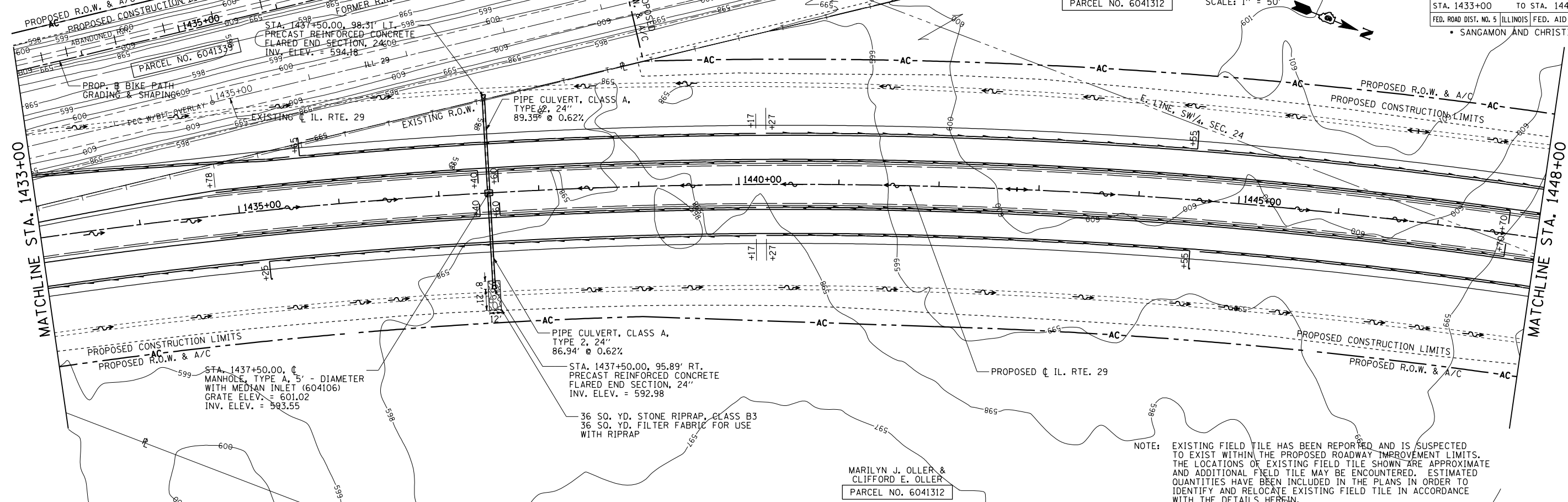

NOTE: EXISTING FIELD TILE HAS BEEN REPORTED AND IS SUSPECTED TO EXIST WITHIN THE PROPOSED ROADWAY IMPROVEMENT LIMITS. THE LOCATIONS OF EXISTING FIELD TILE SHOWN ARE APPROXIMATE AND ADDITIONAL FIELD TILE MAY BE ENCOUNTERED. ESTIMATED QUANTITIES HAVE BEEN INCLUDED IN THE PLANS IN ORDER TO IDENTIFY AND RELOCATE EXISTING FIELD TILE IN ACCORDANCE WITH THE DETAILS HEREIN.

PLAN	SURVEYED	BY	DATE
NOTE BOOK NO.	PLotted		
	Checked		
	By		
	File Name		

PROFILE	SURVEYED	BY	DATE
NOTE BOOK NO.	Plotted		
	Checked		
	By		
	Structure		
	Notations		

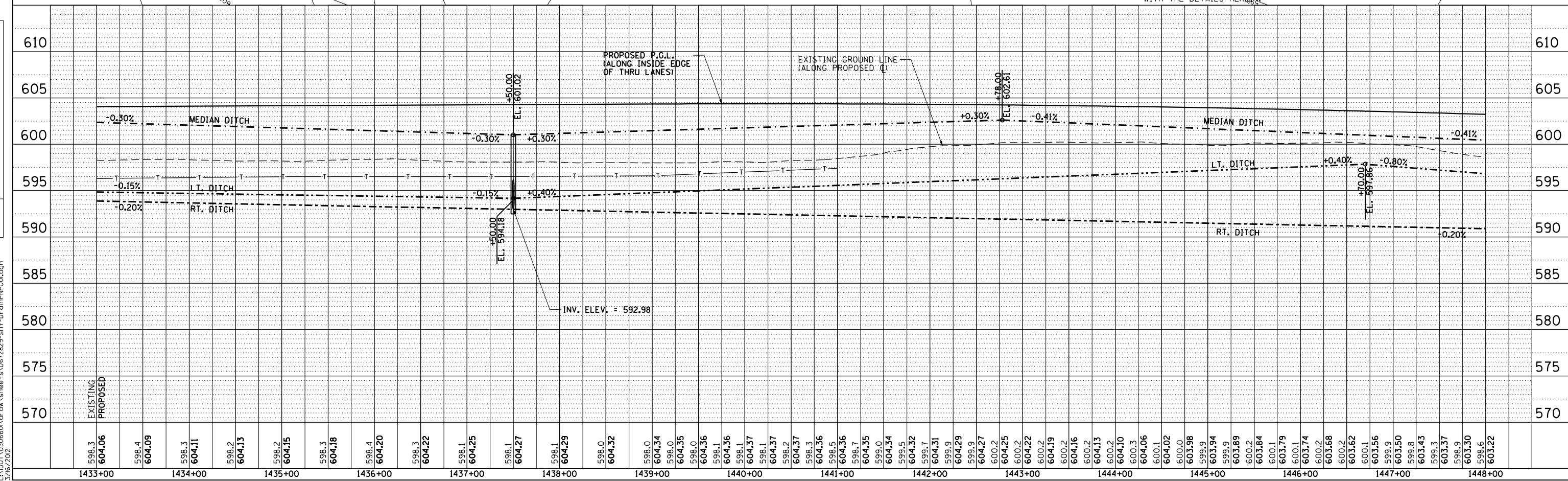

D:\cadd\pnp003
L:\001\306601.dwg sheet s.d672829-sht1-DrainPnp001.dgn
3/16/2012