

PART OF THE S 12 OF SECTION 7, T2N, R9W OF THE 3RD PM, ST. CLAIR COUNTY, ILLINOIS

PARCEL NO.	OWNER	TOTAL HOLDING	FEE SIMPLE	ACQUISITION	REMAINDER	PERMANENT TAX NUMBER	PROPERTY ACQUIRED BY
		ACRES	ACRES	SQ. FT.	ACRES		
8818120**	ST. CLAIR COUNTY AS TRUSTEE TITLE REPORT NO. SC-3447.0	1	0.0450	0.0450	1,962	0.00	02-07-0-316-002 BK 4049 PG 1613-1615 A01850605
8818121**	ST. CLAIR COUNTY AS TRUSTEE TITLE REPORT NO. SC-3446.0	1	0.0417	0.0417	1,815	0.00	02-07-0-316-003 BK 4047 PG 1991-1993 A01849809
8818122**	ST. CLAIR COUNTY AS TRUSTEE TITLE REPORT NO. SC-3445	1	0.0450	0.0450	1,959	0.00	02-07-0-316-004 BK 4047 PG 2000-2002 A01849812
8818125**	BI-STATE TRUCK REPAIR INC. TITLE REPORT NO. SC-3442.0	1	0.0729	0.0729	3,174	0.00	02-07-0-316-007 BK 3997 PG 1501-1503 A01827858
8818126**	BI-STATE TRUCK REPAIR, INC. TITLE REPORT NO. SC-3434.0, SC-3435.0, SC-3436.0, SC-3437.0, SC-3791.0, SC-3796.0	1	0.2688	0.2688	11,711	0.00	02-07-0-316-012 02-07-0-316-013 02-07-0-316-014 02-07-0-316-015 02-07-0-316-016 02-07-0-316-017 02-07-0-316-018 BK 4025 PG 1683-1686 A01839816

** PARCEL PREVIOUSLY ACQUIRED

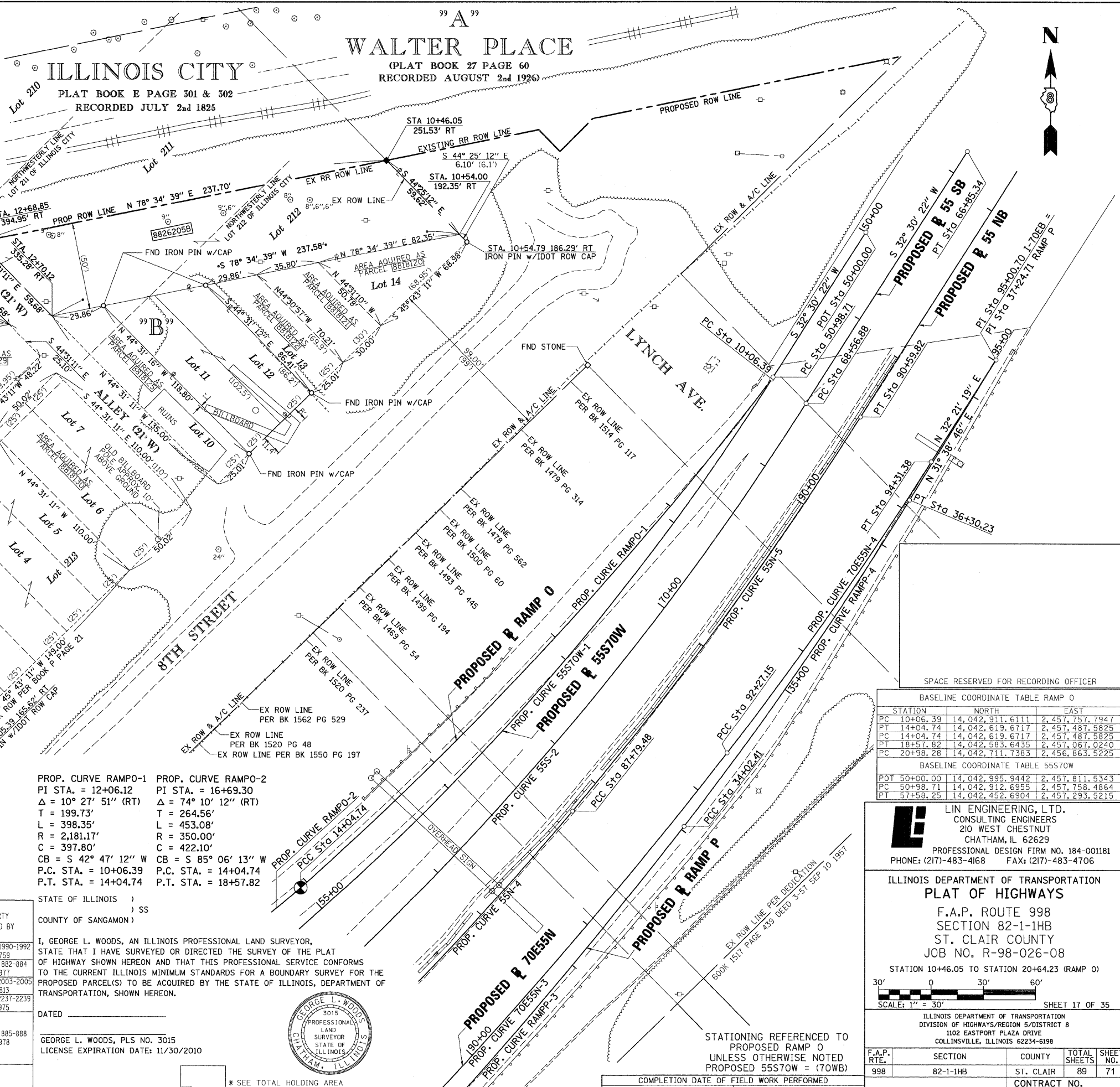

"B"
SUBDIVISION OF PARTS OF
LOTS 211, 212, 213, 214 AND 215
BLOCK 45 ILLINOIS CITY (NOW
PART OF EAST ST. LOUIS ILL.)
(PLAT BOOK P PAGE 21 RECORDED JULY 6th 1909)

STATION/OFFSETS REFERENCED TO RAMP O				
STATION	OFFSET	NORTH	EAST	
10+46.05	251.53' RT	14,043,037.3044	2,457,536.7490	
20+64.23	289.04' RT	14,042,938.2134	2,457,046.3118	

PROP. CURVE 55S70W-1
PI STA. = 54+34.08
Δ = 25° 36' 07" (RT)
T = 335.37'
L = 659.54'
R = 1,476.00'
C = 654.06'
CB = S 45° 18' 26" W
P.C. STA. = 50+98.71
P.T. STA. = 57+58.25

PROP. CURVE RAMPO-1
PI STA. = 12+06.12
Δ = 10° 27' 51" (RT)
T = 199.73'
L = 398.35'
R = 2,181.17'
C = 397.80'
CB = S 42° 47' 12" W
P.C. STA. = 10+06.39
P.T. STA. = 14+04.74

PROP. CURVE RAMPO-2
PI STA. = 16+69.30
Δ = 74° 10' 12" (RT)
T = 264.56'
L = 453.08'
R = 350.00'
C = 422.10'
CB = S 85° 06' 13" W
P.C. STA. = 14+04.74
P.T. STA. = 18+57.82

PARCEL NO.	OWNER	TOTAL HOLDING	FEE SIMPLE	ACQUISITION	REMAINDER	PERMANENT TAX NUMBER	PROPERTY ACQUIRED BY
		ACRES	ACRES	SQ. FT.	ACRES		
8818127**	BI-STATE TRUCK REPAIR INC. TITLE REPORT NO. SC-3438.0	1	0.0432	0.0432	1,881	0.00	02-07-0-316-011 BK 4027 PG 1990-1992 A01840759
8818128**	LARRY SINN TITLE REPORT NO. SC-3439.0	1	0.0355	0.0355	1,548	0.00	02-07-0-316-010 BK 4014 PG 882-884 A01834977
8818129**	ST. CLAIR COUNTY AS TRUSTEE TITLE REPORT NO. SC-3441.0 SC-3440.0	1	0.0451	0.0451	1,963	0.00	02-07-0-316-008 BK 4047 PG 2003-2005 A01849813
8818130**	WILLIAM KARIUS TITLE REPORT NO. SC-3798.0, 3799.0	1	0.1263	0.1263	5,502	0.00	02-07-0-316-019 BK 4182 PG 2237-2239 A01910975
8818131**	BI-STATE TRUCK REPAIR, INC. TITLE REPORT NO. SC-3797.0, SC-3800.0, SC-3801.0, SC-3802.0, SC-3803.0, SC-3804.0	1	0.3763	0.3763	16,390	0.00	02-07-0-316-021 02-07-0-316-022 02-07-0-316-023 02-07-0-316-024 02-07-0-316-025 02-07-0-316-026 BK 4014 PG 865-888 A01834978
8826205	CENTRAL ILLINOIS PUBLIC SERVICE COMPANY d/b/a AMERENCIPI, AN ILLINOIS CORPORATION TITLE REPORT NO. SC-5450.0 BK 4172 PG 1491-1492; BK 4172 PG 1579	1	0.5455	A 0.2727 B 0.2728	A 11,879 B 11,882	0.00	02-07-0-316-001

STATE OF ILLINOIS)
) SS
COUNTY OF SANGAMON)

I, GEORGE L. WOODS, AN ILLINOIS PROFESSIONAL LAND SURVEYOR,
STATE THAT I HAVE SURVEYED OR DIRECTED THE SURVEY OF THE PLAT
OF HIGHWAY SHOWN HEREON AND THAT THIS PROFESSIONAL SERVICE CONFORMS
TO THE CURRENT ILLINOIS MINIMUM STANDARDS FOR A BOUNDARY SURVEY FOR THE
PROPOSED PARCEL(S) TO BE ACQUIRED BY THE STATE OF ILLINOIS, DEPARTMENT OF
TRANSPORTATION, SHOWN HEREON.

DATED _____

GEORGE L. WOODS, PLS NO. 3015
LICENSE EXPIRATION DATE: 11/30/2010

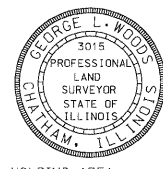

BASELINE COORDINATE TABLE RAMP O			
STATION	NORTH	EAST	
PC 10+06.39	14,042,911.6111	2,457,757.7947	
PT 14+04.74	14,042,619.6717	2,457,487.5825	
PC 14+04.74	14,042,619.6717	2,457,487.5825	
PT 18+57.82	14,042,583.6435	2,457,067.0240	
PC 20+98.28	14,042,711.7383	2,456,863.5225	

BASELINE COORDINATE TABLE 55S70W			
STATION	NORTH	EAST	
POT 50+00.00	14,042,995.9442	2,457,811.5343	
PC 50+98.71	14,042,912.6955	2,457,758.4864	
PT 57+58.25	14,042,452.6904	2,457,293.5215	

SPACE RESERVED FOR RECORDING OFFICER

LINE ENGINEERING, LTD.
CONSULTING ENGINEERS
210 WEST CHESTNUT
CHATHAM, IL 62629
PROFESSIONAL DESIGN FIRM NO. 184-001181
PHONE: (217)-483-4168 FAX: (217)-483-4706

ILLINOIS DEPARTMENT OF TRANSPORTATION
PLAT OF HIGHWAYS
F.A.P. ROUTE 998
SECTION 82-1-IHB
ST. CLAIR COUNTY
JOB NO. R-98-026-08

STATION 10+46.05 TO STATION 20+64.23 (RAMP O)

SCALE: 1" = 30'

SHEET 17 OF 35

F.A.P. RTE.	SECTION	COUNTY	TOTAL SHEETS	SHEET NO.
998	82-1-IHB	ST. CLAIR	89	71

COMPLETION DATE OF FIELD WORK PERFORMED		CONTRACT NO.	
LAND SURVEY: OCT./2009	ROW STAKING: OCT./2009		

ILLINOIS DEPARTMENT OF TRANSPORTATION
DIVISION OF HIGHWAYS/REGION 5/DISTRICT 8
1102 EASTPORT PLAZA DRIVE
COLLINGSVILLE, ILLINOIS 62234-6198

PLOT DATE = 10/19/2009
FILE NAME = 8FILEL
PLOT SCALE = 8SCALE
USER NAME = 8USER8