

"A"  
ILLINOIS CITY  
PLAT BOOK E PAGE 301-302  
RECORDED JULY 2nd 1825

"B"  
BOWMAN'S SUBDIVISION  
OF LOTS 91, 92, 93, 94, & 96  
BLOCK 34 IN ILLINOIS CITY

"C"  
H D SEXTON'S  
SUBDIVISION  
OF LOTS 83, 84,  
221, & 222

BOOK G PAGE 22  
RECORDED AUGUST 18TH 1893

BOOK D PAGE 208  
RECORDED AUGUST 24TH 1890

PROP. CURVE RAMP P-3  
PI STA. = 29+84.93  
Δ = 16° 03' 07" (LT)  
D = 01° 54' 35"  
T = 423.01'  
L = 840.48'  
R = 3,000.00'  
C = 837.74'  
CB = N 45° 42' 07" E  
P.C. STA. = 25+61.92  
P.T. STA. = 34+02.41

STATION/OFFSETS REFERENCED TO 9TH STREET, EXCHANGE AVE. & RAMP P			
STATION	OFFSET	NORTH	EAST
2+25.75 (9TH)	42.15' LT	14,042,064.7417	2,457,492.1237
22+26.08 (E)	247.38' LT		
3+43.36 (9TH)	37.66' RT	14,042,039.0502	2,457,352.3347
21+46.46 (E)	129.64' LT		
4+04.41 (9TH)	56.80' LT	14,041,928.9149	2,457,375.1438
22+41.02 (E)	68.74' LT		
4+19.45 (9TH)	131.33' LT	14,041,865.2699	2,457,416.7386
23+15.57 (E)	53.82' LT		
27+22.36 (RP)	70.28' RT	14,042,113.9488	2,457,278.8772
20+41.55 (E)	129.71' LT		
28+37.16 (RP)	61.96' RT	14,042,196.3658	2,457,362.7931
28+57.71 (RP)	60.95' RT	14,042,211.0806	2,457,377.7755
28+87.19 (RP)	59.76' RT	14,042,232.1653	2,457,399.2437
29+11.77 (RP)	58.98' RT	14,042,249.7373	2,457,417.1353
29+36.36 (RP)	58.42' RT	14,042,267.3093	2,457,435.0268
29+60.96 (RP)	58.06' RT	14,042,284.8813	2,457,452.9184
30+13.23 (RP)	42.04' RT	14,042,333.5043	2,457,479.6852

BASELINE COORDINATE TABLE			
STATION	NORTH	EAST	
POT 1+69.50 (9TH STREET)	14,042,134.2505	2,457,502.6066	
PI 4+73.06 (9TH STREET)	14,041,921.1900	2,457,286.3805	
PI 21+84.33 (EXCHANGE AVE)			
PCC 25+61.92 (RAMP P)	14,042,069.9737	2,457,107.5855	
PT 34+02.41 (RAMP P)	14,042,655.0426	2,457,707.1670	

SPACE RESERVED FOR RECORDING OFFICER

STATE OF ILLINOIS )  
COUNTY OF SANGAMON ) SS

I, GEORGE L. WOODS, AN ILLINOIS PROFESSIONAL LAND SURVEYOR, STATE THAT I HAVE SURVEYED OR DIRECTED THE SURVEY OF THE PLAT OF HIGHWAY SHOWN HEREON AND THAT THIS PROFESSIONAL SERVICE CONFORMS TO THE CURRENT ILLINOIS MINIMUM STANDARDS FOR A BOUNDARY SURVEY FOR THE PROPOSED PARCELS TO BE ACQUIRED BY THE STATE OF ILLINOIS, DEPARTMENT OF TRANSPORTATION, SHOWN HEREON.



DATED \_\_\_\_\_  
GEORGE L. WOODS, PLS NO. 3015  
LICENSE EXPIRATION DATE: 11/30/2010

\* SEE TOTAL HOLDING AREA  
SOURCE TABLE ON SHEET 2

PARCEL NO.	OWNER	TOTAL HOLDING ACRES	FEE SIMPLE ACQUISITION		REMAINDER ACRES	PERMANENT TAX NUMBER	PROPERTY ACQUIRED BY
			ACRES	SQ. FT.			
8826243	DRURY DISPLAYS, INC., A MISSOURI CORPORATION TITLE REPORT NO. SC-5499.0, SC-5498.0, SC-5497.0 BK 2655 PG 1764, BK 2957 PG 2276	0.2590	0.0097	423	0.2493	02-07-0-320-015 02-07-0-320-016 02-07-0-320-017	
8826244	DDI MEDIA TITLE REPORT NO. SC-5496.0 DOCUMENT NUMBER A02125394	0.0696	0.0092	399	0.0604	02-07-0-320-018	
8826245	JULIUS C. BROWN TITLE REPORT NO. SC-5495.0 BOOK 3806 PAGE 560	0.0696	0.0092	399	0.0604	02-07-0-320-019	
8826246	ROBERT MOSLEY TITLE REPORT NO. SC-5494.0 BOOK 2940 PAGE 1308	0.0696	0.0092	399	0.0604	02-07-0-320-020	
8826247	ROBERT S. MOSLEY AND VERNELL L. MOSLEY AS JOINT TENANTS TITLE REPORT NO. SC-5493.0 BOOK 2571 PAGE 972	0.0835	0.0110	479	0.0725	02-07-0-320-021	
8826252	ROBERT S. MOSLEY AND VERNELL L. MOSLEY, AS JOINT TENANTS TITLE REPORT NO. SC-5615.0, SC-5582.0, SC-5581.0, SC-5579.0, SC-6065.0 BK 3687 PG 668, 669, 678-679; BK 2802 PG 1997 BK 2808 PG 215;	0.4311	0.0818	3,565	0.3493	02-07-0-406-069 02-07-0-406-044 02-07-0-406-033 02-07-0-406-067 02-07-0-406-037 02-07-0-406-041 02-07-0-406-039	

PARCEL NO.	OWNER	TOTAL HOLDING ACRES	FEE SIMPLE ACQUISITION		REMAINDER ACRES	EASEMENTS		PERMANENT TAX NUMBER	PROPERTY ACQUIRED BY
			ACRES	SQ. FT.		ACRES	SQ. FT.		
8826248TE	ROBERT S. MOSLEY TITLE REPORT NO. SC-5492.0 BOOK 2954 PAGE 1218	0.0843			0.0843	TE 0.0080	TE 350	02-07-0-320-038	CONSTRUCTION & GRADING
8826249TE	PAMELA M. WARD TITLE REPORT NO. SC-5491.0 BOOK 3989 PAGE 1479	0.0473			0.0473	TE 0.0045	TE 196	02-07-0-320-039	CONSTRUCTION & GRADING
8826250TE	ROBERT S. MOSLEY TITLE REPORT NO. SC-5490.0 BOOK 2954 PAGE 1218	0.0723			0.0723	TE 0.0069	TE 300	02-07-0-320-033	CONSTRUCTION & GRADING
8826251	ROBERT S. MOSLEY AND VERNELL L. MOSLEY, AS JOINT TENANTS TITLE REPORT NO. SC-5488.0, SC-5489 BK 2571 PG 972-973	0.2745	0.1951	8,496	0.0794	TE 0.0795	TE 3,462	02-07-0-320-037 02-07-0-320-034	CONSTRUCTION & GRADING

PLOT DATE = 10/19/2009  
FILE NAME = 8FILEL8  
PLOT SCALE = 8SCALE8  
USER NAME = 8USER8

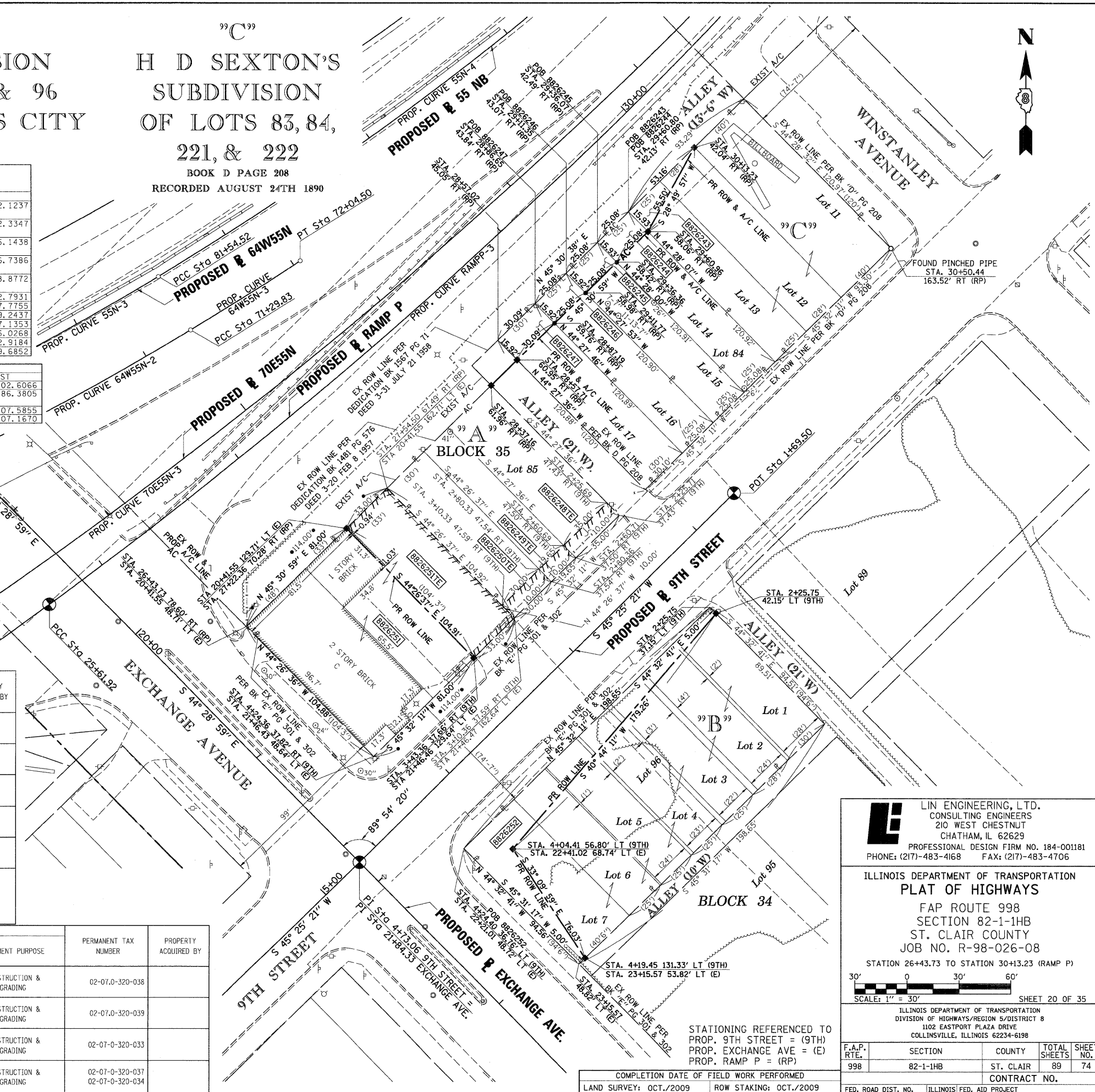

**LINE ENGINEERING, LTD.**  
CONSULTING ENGINEERS  
210 WEST CHESTNUT  
CHATHAM, IL 62629  
PROFESSIONAL DESIGN FIRM NO. 184-001181  
PHONE: (217)-483-4168 FAX: (217)-483-4706

ILLINOIS DEPARTMENT OF TRANSPORTATION  
PLAT OF HIGHWAYS  
FAP ROUTE 998  
SECTION 82-1-IHB  
ST. CLAIR COUNTY  
JOB NO. R-98-026-08  
STATION 26+43.73 TO STATION 30+13.23 (RAMP P)

SCALE: 1" = 30'  
SHEET 20 OF 35  
ILLINOIS DEPARTMENT OF TRANSPORTATION  
DIVISION OF HIGHWAYS/REGION 5/DISTRICT 8  
1102 EASTPORT PLAZA DRIVE  
COLLINSVILLE, ILLINOIS 62234-6198  
F.A.P. SECTION COUNTY TOTAL SHEETS SHEET NO.  
998 82-1-IHB ST. CLAIR 89 74  
CONTRACT NO.  
COMPLETION DATE OF FIELD WORK PERFORMED  
LAND SURVEY: OCT./2009 ROW STAKING: OCT./2009  
FED. ROAD DIST. NO. ILLINOIS FED. AID PROJECT

STATIONING REFERENCED TO  
PROP. 9TH STREET = (9TH)  
PROP. EXCHANGE AVE = (E)  
PROP. RAMP P = (RP)