

PART OF THE S 1/2 OF SECTION 7, T2N, R9W OF THE 3RD PM, ST. CLAIR COUNTY, ILLINOIS

STATE OF ILLINOIS)
) SS
 COUNTY OF SANGAMON)

I, GEORGE L. WOODS, AN ILLINOIS PROFESSIONAL LAND SURVEYOR, STATE THAT I HAVE SURVEYED OR DIRECTED THE SURVEY OF THE PLAT OF HIGHWAY SHOWN HEREON AND THAT THIS PROFESSIONAL SERVICE CONFORMS TO THE CURRENT ILLINOIS MINIMUM STANDARDS FOR A BOUNDARY SURVEY FOR THE PROPOSED PARCEL(S) TO BE ACQUIRED BY THE STATE OF ILLINOIS, DEPARTMENT OF TRANSPORTATION, SHOWN HEREON.

DATED _____
 GEORGE L. WOODS, PLS. NO. 3015
 LICENSE EXPIRATION DATE: 11/30/2010

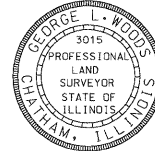

PARCEL NO.	OWNER	TOTAL HOLDING ACRES	FEE SIMPLE ACQUISITION		REMAINDER ACRES	PERMANENT TAX NUMBER	PROPERTY ACQUIRED BY
			ACRES	SQ. FT.			
8818019**	JERRY E. FOSTER TITLE REPORT NO. SC-2539	0.1515	0.1515	6,600	0.0000	02-07-0-311-057	BK 3577 PC 226-2268 A014636227
8818161**	WYMAN ELLIS & MARY ELLIS, AS JOINT TENANTS TITLE REPORT NO. SC-3841.0	0.1596	0.0113	493	0.1483	02-18-0-105-017	BK 4175 PC 1966-1968 A03907697
8818183**	ST. CLAIR COUNTY, TRUSTEE TITLE REPORT NO. SC-3839.0	0.0410	0.0058	253	0.0352	02-18-0-105-014	BK 4047 PC 1994-1996 A01849810
8818184**	GERTRUDE HUSTON & JOEL P. HUSTON, AS JOINT TENANTS TITLE REPORT NO. SC-3837.0	0.1017	0.0144	628	0.0873	02-18-0-105-012	BK 4056 PC 1207-1209 A01853604
8818202**	LARRY SINN TITLE REPORT NO. SC-3826.0	0.2390	0.0185	806	0.2205	02-07-0-311-031 02-07-0-311-032 02-07-0-311-033	BK 4047 PC 1997-1999 A01849811
8818203**	WYMAN ELLIS & MARY ELLIS AS TENANTS IN COMMON TITLE REPORT NO. SC-3833.0	0.1930	0.0046	201	0.1884	02-07-0-311-051	BK 4157 PC 1863-1865 A01899846
8818207**	VELMA DEJEN, HELEN RAMSEY MARY GRZYMALA & STELLA D. GRZYMALA TITLE REPORT NO. SC-2543	0.1379	0.1379	6,006	0.0000	02-07-0-311-014	BK 4201 PC 470-472 A01918693
8818211**	CITY OF EAST ST. LOUIS, ILLINOIS AS TENANTS IN COMMON TITLE REPORT NO. SC-2536	0.0861	0.0861	3,752	0.0000	02-07-0-311-004	BK 4175 PC 1963-1965 A01907696
8818212**	WALTER E. MIZULSKI & EDWARD MIZULSKI AS TENANTS IN COMMON TITLE REPORT NO. SC-2531	0.1487	0.1487	6,476	0.0000	02-07-0-311-001 02-07-0-311-002	BK 4190 PC 955-957 A01913971

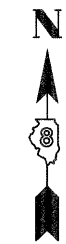

SPACE RESERVED FOR RECORDING OFFICER

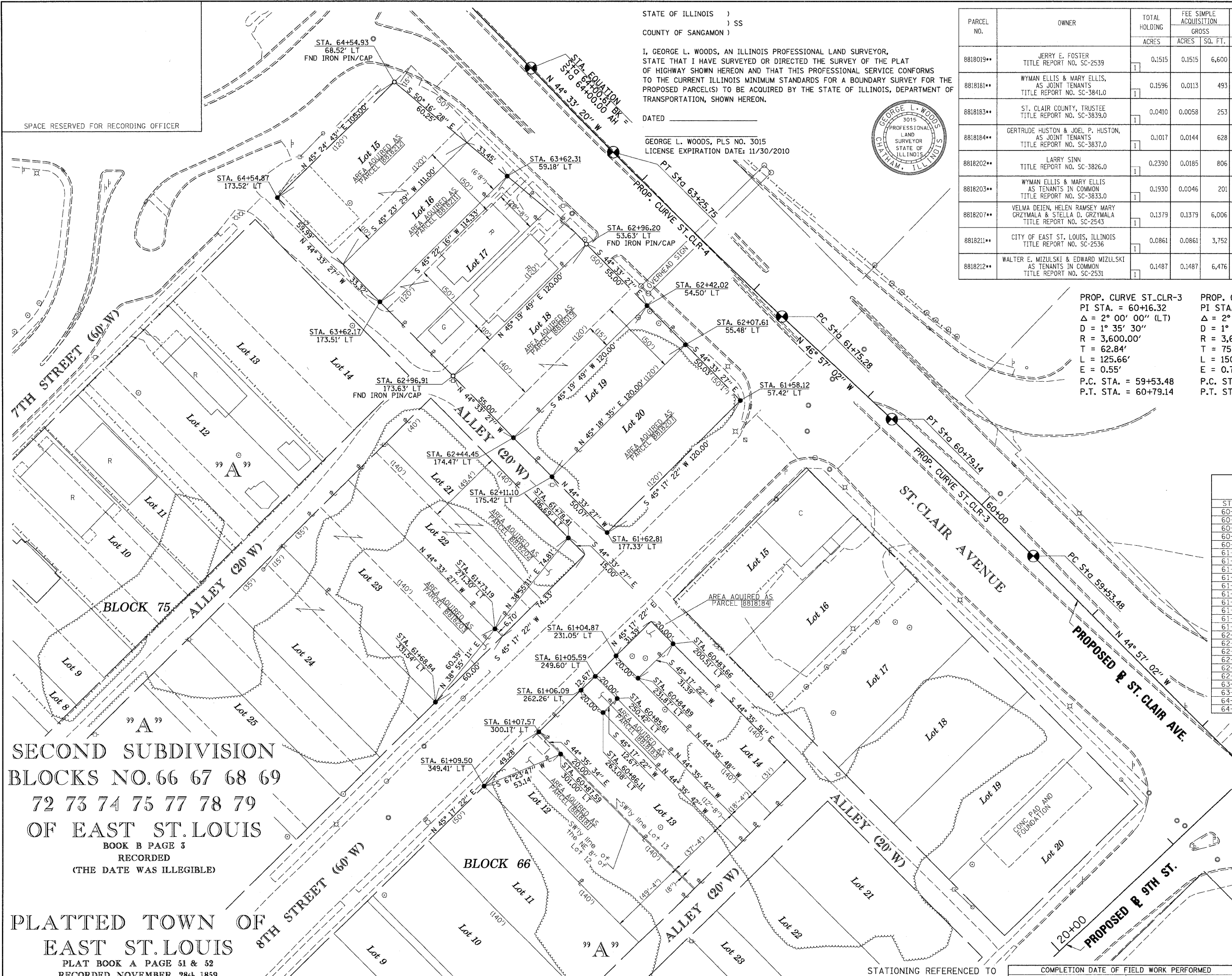

PROP. CURVE ST_CLR-3
 PI STA. = 60+16.32
 Δ = 2° 00' 00" (LT)
 D = 1° 35' 30"
 R = 3,600.00'
 T = 62.84'
 L = 125.66'
 E = 0.55'
 P.C. STA. = 59+53.48
 P.T. STA. = 60+79.14

PROP. CURVE ST_CLR-4
 PI STA. = 62+50.52
 Δ = 2° 23' 42" (RT)
 D = 1° 35' 30"
 R = 3,600.00'
 T = 75.25'
 L = 150.47'
 E = 0.79'
 P.C. STA. = 61+75.28
 P.T. STA. = 63+25.75

* SEE TOTAL HOLDING AREA SOURCE TABLE ON SHEET 2

** PARCEL PREVIOUSLY ACQUIRED

STATION	BASELINE COORDINATE TABLE (ST. CLAIR AVE.)	
	NORTH	EAST
PC 59+53.48	14,041,098.4357	2,455,964.4105
PT 60+79.14	14,041,185.8025	2,455,874.0958
PC 61+75.28	14,041,251.4257	2,455,803.8453
PT 63+25.75	14,041,356.4114	2,455,696.0629
POT 64+00.61	14,041,409.7574	2,455,643.5379

STATION	OFFSET	STATION/OFFSETS REFERENCED TO PROPOSED ST. CLAIR AVENUE	
		NORTH	EAST
60+83.66	200.51' LT	14,041,042.3607	2,455,733.9241
60+84.89	231.87' LT	14,041,020.2782	2,455,711.6174
60+85.61	250.42' LT	14,041,007.2207	2,455,698.4273
60+86.11	263.08' LT	14,040,998.3070	2,455,689.4232
60+87.59	301.00' LT	14,040,971.6094	2,455,662.4544
61+04.87	231.05' LT	14,041,034.5196	2,455,697.5752
61+05.59	249.60' LT	14,041,021.4625	2,455,684.3855
61+06.09	262.26' LT	14,041,012.5488	2,455,675.3813
61+07.57	300.17' LT	14,040,985.8518	2,455,648.4132
61+09.50	349.41' LT	14,040,951.1834	2,455,613.3928
61+58.12	57.42' LT	14,041,197.7570	2,455,777.1855
61+62.81	177.33' LT	14,041,113.3338	2,455,691.9053
61+68.84	331.54' LT	14,041,004.7586	2,455,582.2276
61+73.19	271.30' LT	14,041,051.7441	2,455,620.1670
61+78.41	196.69' LT	14,041,109.9514	2,455,667.1675
62+07.61	55.48' LT	14,041,233.4056	2,455,742.0833
62+42.02	54.50' LT	14,041,258.3067	2,455,717.5639
62+44.45	174.47' LT	14,041,173.9445	2,455,632.2236
62+41.10	175.42' LT	14,041,149.0129	2,455,656.7730
62+96.20	53.63' LT	14,041,297.4968	2,455,678.9745
62+96.91	173.63' LT	14,041,213.1346	2,455,593.6342
63+62.17	173.51' LT	14,041,260.6225	2,455,546.8742
63+62.31	59.18' LT	14,041,340.9430	2,455,628.2419
64+54.87	173.52' LT	14,041,327.1118	2,455,481.4042
64+54.93	68.52' LT	14,041,400.8223	2,455,556.1823

SECOND SUBDIVISION
 BLOCKS NO. 66 67 68 69
 72 73 74 75 77 78 79
 OF EAST ST. LOUIS
 BOOK B PAGE 3
 RECORDED
 (THE DATE WAS ILLEGIBLE)

PLATTED TOWN OF
 EAST ST. LOUIS
 PLAT BOOK A PAGE 51 & 52
 RECORDED NOVEMBER 28th 1859

Lin Engineering, Ltd.
 CONSULTING ENGINEERS
 210 WEST CHESTNUT
 CHATHAM, IL 62629
 PROFESSIONAL DESIGN FIRM NO. 184-001181
 PHONE: (217)-483-4168 FAX: (217)-483-4706

ILLINOIS DEPARTMENT OF TRANSPORTATION
 PLAT OF HIGHWAYS
 FAP ROUTE 998
 SECTION N/A
 ST. CLAIR COUNTY
 JOB NO. R-98-026-08

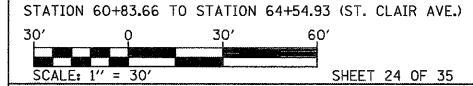

ILLINOIS DEPARTMENT OF TRANSPORTATION
 DIVISION OF HIGHWAYS/REGION 5/DISTRICT 8
 1102 EASTPORT PLAZA DRIVE
 COLLINGSVILLE, ILLINOIS 62234-6198

F.A.P. RTE.	SECTION	COUNTY	TOTAL SHEETS	SHEET NO.
998	N/A	ST. CLAIR	89	78

CONTRACT NO. _____

STATIONING REFERENCED TO PROPOSED ST. CLAIR AVENUE		COMPLETION DATE OF FIELD WORK PERFORMED	
LAND SURVEY:	OCT./2009	ROW STAKING:	OCT./2009

PLOT DATE = 10/19/2009
 FILE NAME = #FILE#
 PLOT SCALE = #SCALE#
 USER NAME = #USER#