

PART OF THE NE 14 OF SECTION 18, T2N, R9W OF THE 3RD PM, ST. CLAIR COUNTY, ILLINOIS

ILLINOIS CITY  
RECORDED JULY 2, 1825  
IN BOOK OF DEEDS "E" PAGES 301&302

ALLEY (VACATED)  
ORDINANCE NO. 01-10064

NOTE:  
SEE SHEET 31 FOR  
PARCEL 8826289PE  
TOTAL HOLDING  
INFORMATION  
SEE SHEET 30 FOR  
PARCEL TABLE

L = 39.27'  
R = 25.00'  
CB = N 89°30'44" W  
C = 35.36'

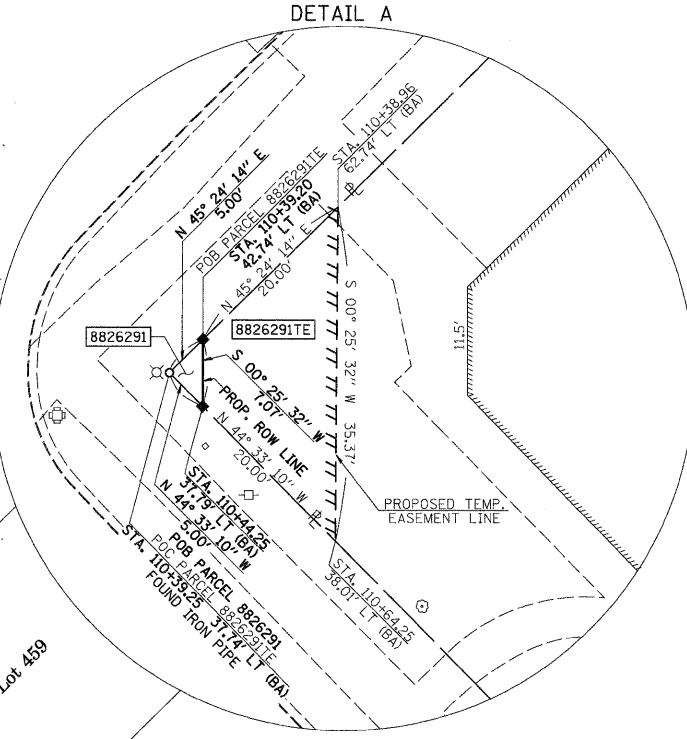
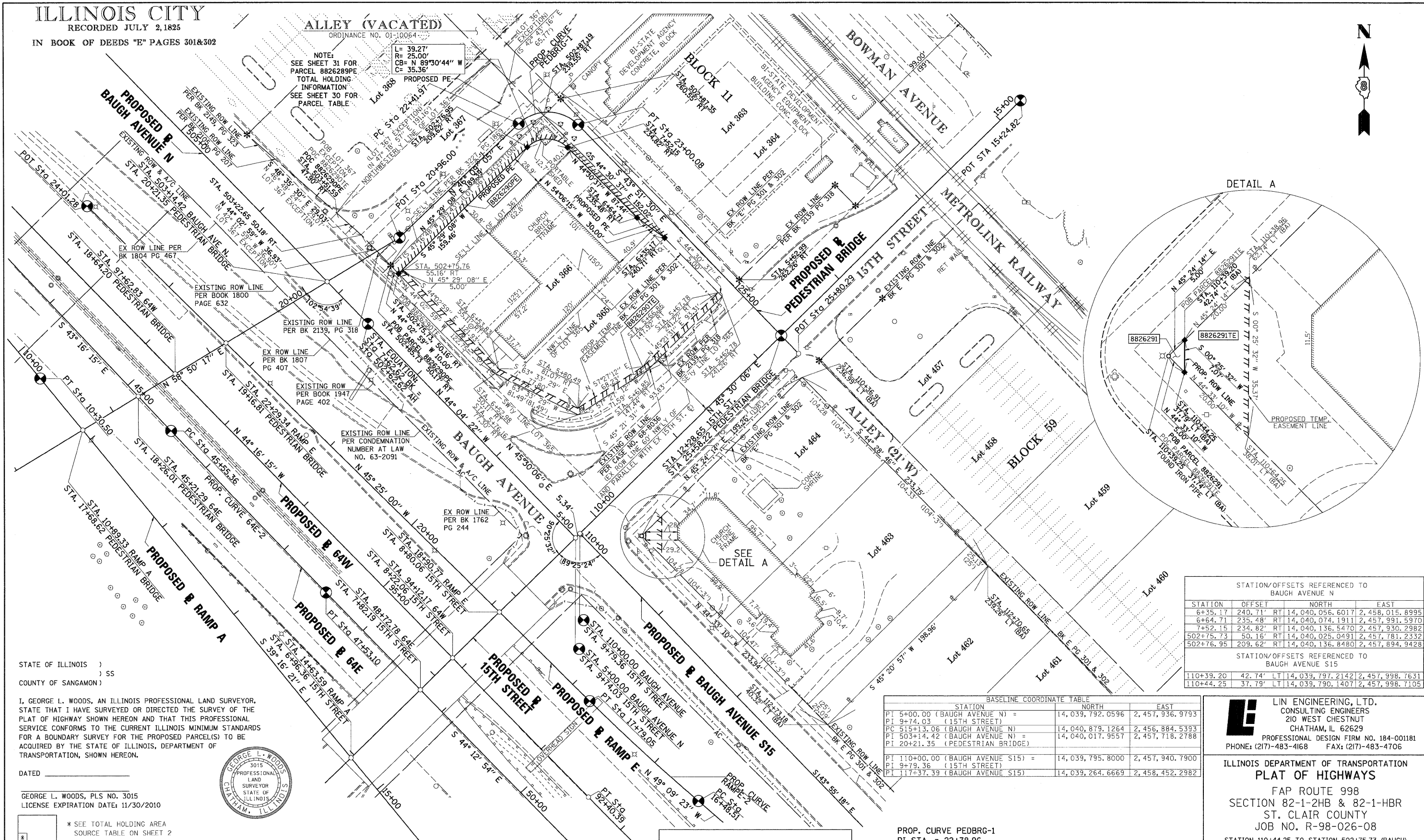

STATION/OFFSETS REFERENCED TO BAUGH AVENUE N

STATION	OFFSET	RT	NORTH	EAST
6+35.17	240.71'	RT	14,040,056.6017	2,458,015.8995
6+64.71	235.48'	RT	14,040,074.1911	2,457,991.5970
7+52.15	234.82'	RT	14,040,136.5470	2,457,930.2982
502+75.73	50.16'	RT	14,040,025.0491	2,457,781.2332
502+76.95	209.62'	RT	14,040,136.8480	2,457,894.9428

STATION/OFFSETS REFERENCED TO BAUGH AVENUE S15

STATION	OFFSET	LT	NORTH	EAST
110+39.20	42.74'	LT	14,039,797.2142	2,457,998.7631
110+44.25	37.79'	LT	14,039,790.1407	2,457,998.7105

BASELINE COORDINATE TABLE

STATION	NORTH	EAST
PI 5+00.00 (BAUGH AVENUE N)	14,039,792.0596	2,457,936.9793
PI 9+74.03 (15TH STREET)	14,040,017.9557	2,457,718.2788
PC 515+13.06 (BAUGH AVENUE N)	14,040,879.1264	2,456,884.5393
PI 503+14.42 (BAUGH AVENUE N)	14,040,017.9557	2,457,718.2788
PI 20+21.35 (PEDESTRIAN BRIDGE)	14,040,017.9557	2,457,718.2788
PI 110+00.00 (BAUGH AVENUE S15)	14,039,795.8000	2,457,940.7900
PI 9+79.36 (15TH STREET)	14,039,795.8000	2,457,940.7900
PI 117+37.39 (BAUGH AVENUE S15)	14,039,264.6669	2,458,452.2982

PROP. CURVE PEDBRG-1  
PI STA. = 22+78.96  
Δ = 89° 59' 24" (RT)  
T = 36.99'  
L = 58.11'  
R = 37.00'  
C = 52.32'  
CB = S 88° 51' 12" E  
P.C. STA = 22+41.97  
P.T. STA = 23+00.08

STATIONING REFERENCED TO  
PROPOSED BAUGH AVENUE N  
UNLESS OTHERWISE NOTED:  
PROPOSED BAUGH AVENUE S15 = (BA)

STATE OF ILLINOIS )  
                          ) SS  
COUNTY OF SANGAMON )

I, GEORGE L. WOODS, AN ILLINOIS PROFESSIONAL LAND SURVEYOR, STATE THAT I HAVE SURVEYED OR DIRECTED THE SURVEY OF THE PLAT OF HIGHWAY SHOWN HEREON AND THAT THIS PROFESSIONAL SERVICE CONFORMS TO THE CURRENT ILLINOIS MINIMUM STANDARDS FOR A BOUNDARY SURVEY FOR THE PROPOSED PARCEL(S) TO BE ACQUIRED BY THE STATE OF ILLINOIS, DEPARTMENT OF TRANSPORTATION, SHOWN HEREON.



DATED \_\_\_\_\_  
GEORGE L. WOODS, PLS NO. 3015  
LICENSE EXPIRATION DATE: 11/30/2010

\* SEE TOTAL HOLDING AREA SOURCE TABLE ON SHEET 2

PARCEL NO.	OWNER	TOTAL HOLDING ACRES	FEE SIMPLE ACQUISITION		REMAINDER ACRES	EASEMENTS		PERMANENT TAX NUMBER	PROPERTY ACQUIRED BY
			ACRES	SQ. FT.		PE = PERMANENT ACRES	TE = TEMPORARY SQ. FT.		
8826290	GETHEMANE CHURCH TITLE REPORT NO. SC-5421.0, SC-5423.0, SC-5422.0 BK 2589 PG 713 & BK 2829 PG 968	0.9357				PE 0.0612 TE 0.0419	PE 2,665 TE 1,827	PEDESTRIAN BRIDGE ENTRANCE CONSTRUCTION GRADING	02-18-0-203-012 02-18-0-203-008 02-18-0-203-014
8826291	IMMACULATE CONCEPTION ROMAN CATHOLIC CHURCH OF EAST ST. LOUIS, ST. CLAIR COUNTY, ILLINOIS TITLE REPORT NO. SC-5424.0 BK 2340 PG 1401	1.0689	0.0003	13	1.0686	TE 0.0069	TE 300	GRADING	02-18-0-208-008

SPACE RESERVED FOR RECORDING OFFICER

**LINE ENGINEERING, LTD.**  
CONSULTING ENGINEERS  
210 WEST CHESTNUT  
CHATHAM, IL 62629  
PROFESSIONAL DESIGN FIRM NO. 184-001181  
PHONE: (217)-483-4168 FAX: (217)-483-4706

ILLINOIS DEPARTMENT OF TRANSPORTATION  
PLAT OF HIGHWAYS

FAP ROUTE 998  
SECTION 82-1-2HB & 82-1-HBR  
ST. CLAIR COUNTY  
JOB NO. R-98-026-08

STATION 110+44.25 TO STATION 502+75.73 (BAUGH)  
SCALE: 1" = 40'

F.A.P. RTE.	SECTION	COUNTY	TOTAL SHEETS	SHEET NO.
998	82-1-2HB & 82-1-HBR	ST. CLAIR	89	83

CONTRACT NO. \_\_\_\_\_

PLOT DATE = 10/16/2009  
FILE NAME = 83PLAT  
PLOT SCALE = 8"=40'  
USER NAME = #USER#