

TRAFFIC CONTROL AND STAGING NOTES

1. THE CONTRACTOR SHALL USE WET REFLECTIVE TEMPORARY TAPE, TYPE III FOR ALL TEMPORARY LANE MARKINGS ON ALL PERMANENT PAVEMENT. PAINT PAVEMENT MARKINGS SHALL BE USED ON SURFACES TO BE REMOVED OR OVERLAID.
2. FLUORESCENT VESTS: ALL CONSTRUCTION PERSONNEL WILL BE REQUIRED TO WEAR FLUORESCENT VESTS AT ALL TIMES WHILE ON THE CONSTRUCTION SITE. COMPLIANCE WITH THIS REQUIREMENT SHALL BE CONSIDERED INCIDENTAL TO THE CONTRACT.
3. EXISTING TRAFFIC CONTROL SIGNS AND MESSAGES THAT ARE IN CONFLICT WITH THE PROPOSED MAINTENANCE OF TRAFFIC SHALL BE TEMPORARY COVERED OR MODIFIED WITH TEMPORARY OVERLAY AS SHOWN IN THE PLANS AND AS DIRECTED BY THE ENGINEER.
4. PEDESTRIAN ACCESS SHALL BE CONTROLLED IN ACCORDANCE WITH STANDARD 701801.
5. THE ENGINEER SHALL BE INFORMED 48 HOURS IN ADVANCE OF ANY CHANGE IN CONSTRUCTION STAGING.
6. TRAFFIC CONTROL DEVICES SHALL BE IN ACCORDANCE WITH STANDARD 701901.

| | | |
|------|------|----|
| PLAN | DATE | BY |
| NO. | | |
| NO. | | |
| NO. | | |
| NO. | | |
| NO. | | |
| NO. | | |
| NO. | | |
| NO. | | |
| NO. | | |

| | | |
|---------|------|----|
| PROFILE | DATE | BY |
| NO. | | |
| NO. | | |
| NO. | | |
| NO. | | |
| NO. | | |
| NO. | | |
| NO. | | |
| NO. | | |
| NO. | | |

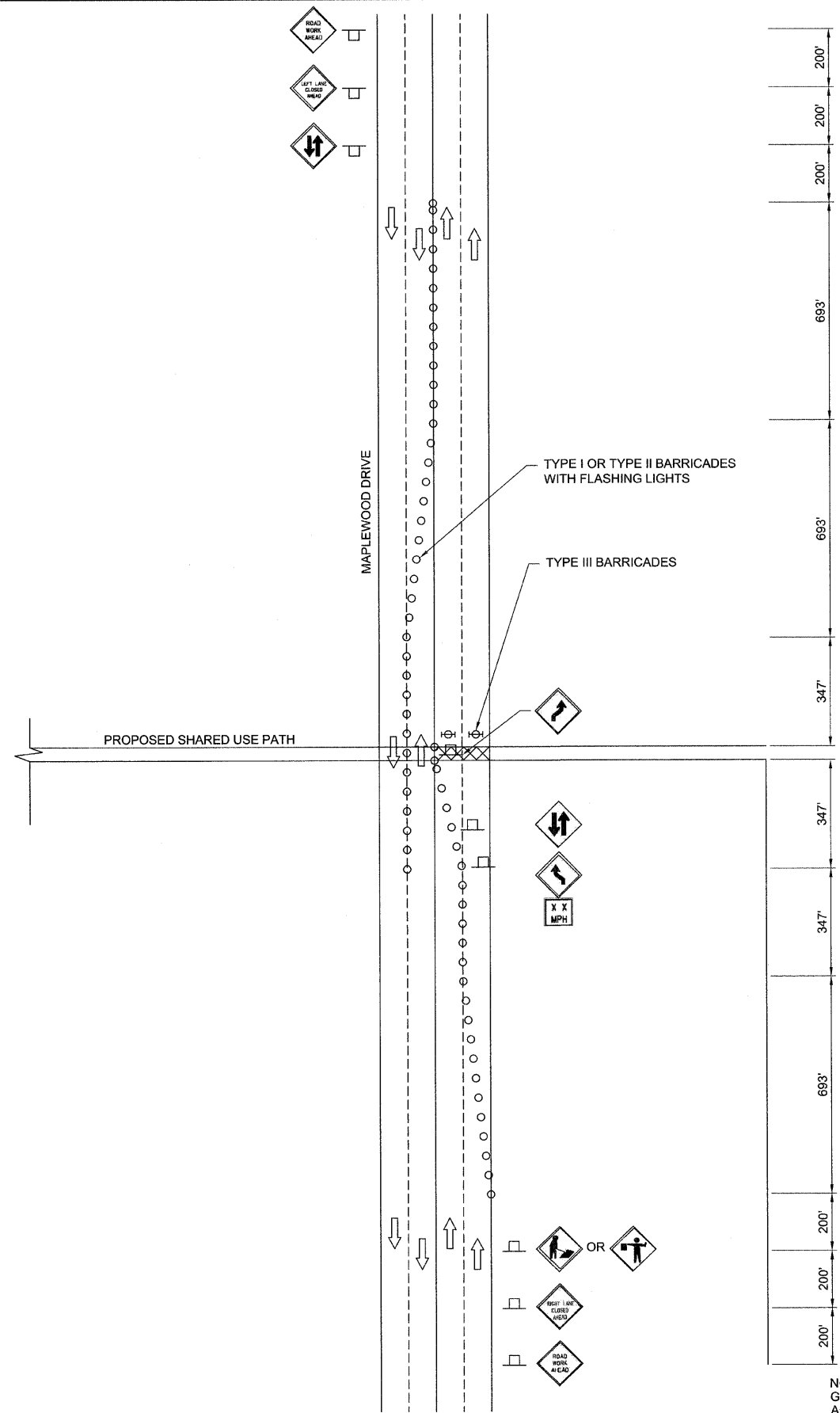
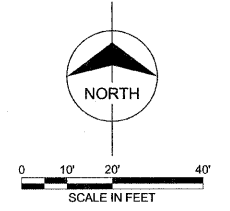

NOTE: GENERAL LAYOUT OF TRAFFIC CONTROL SHOULD BE IN ACCORDANCE WITH 701606

- | | |
|--|--|
| STAGE 1 | STAGE 1 |
| CONSTRUCTION | TRAFFIC CONTROL |
| <ol style="list-style-type: none"> 1. PLACE TEMPORARY PAVEMENT MARKINGS, BARRICADES, AND SIGNS NORTHBOUND. 2. REMOVE PAVEMENT ON THE SOUTHBOUND. REPLACE PAVEMENT WITH CLASS C PATCHING ON THE SOUTHBOUND. ALLOW PROPER AMOUNT OF TIME FOR CLASS C PATCHING TO CURE. 3. REMOVE TEMPORARY PAVEMENT MARKINGS, BARRICADES, AND SIGNS NORTHBOUND. | <ol style="list-style-type: none"> 1. UTILIZE 701606, 701801, AND 701901. 2. ONE LANE OF TRAFFIC IN EACH DIRECTION WILL BE MAINTAINED ON THE EXISTING NORTHBOUND PAVEMENT. 3. THE CONTRACTOR WILL BE RESPONSIBLE FOR TRAFFIC CONTROL. |
| STAGE 2 | STAGE 2 |
| CONSTRUCTION | TRAFFIC CONTROL |
| <ol style="list-style-type: none"> 1. PLACE TEMPORARY PAVEMENT MARKINGS, BARRICADES, AND SIGNS SOUTHBOUND. 2. REMOVE PAVEMENT ON THE NORTHBOUND. REPLACE PAVEMENT WITH CLASS C PATCHING ON THE NORTHBOUND. ALLOW PROPER AMOUNT OF TIME FOR CLASS C PATCHING TO CURE. 3. REMOVE TEMPORARY PAVEMENT MARKINGS, BARRICADES, AND SIGNS SOUTHBOUND. | <ol style="list-style-type: none"> 1. UTILIZE 701606, 701801, AND 701901. 2. ONE LANE OF TRAFFIC IN EACH DIRECTION WILL BE MAINTAINED ON THE EXISTING SOUTHBOUND PAVEMENT. 3. THE CONTRACTOR WILL BE RESPONSIBLE FOR TRAFFIC CONTROL. |

| | | | |
|-------------|-------------|-------------------|-----------|
| FILE NAME = | USER NAME = | DESIGNED — TMS | REVISED — |
| | | DRAWN — TMS | REVISED — |
| | | CHECKED — AJB | REVISED — |
| | | DATE — 01-30-2012 | REVISED — |

**STATE OF ILLINOIS
DEPARTMENT OF TRANSPORTATION**

**MAINTENANCE OF TRAFFIC
MAPLEWOOD DRIVE**

| | | | | |
|---|------------------------|------------------|--------------------|--------------|
| FAURTE. ### | SECTION 10-00105-00-BT | COUNTY CHAMPAIGN | TOTAL SHEETS 57 | SHEET NO. 31 |
| FED. ROAD DIST. NO. 5 ILLINOIS FED. AID PROJECT | | | CONTRACT NO. 91478 | |