

21+00

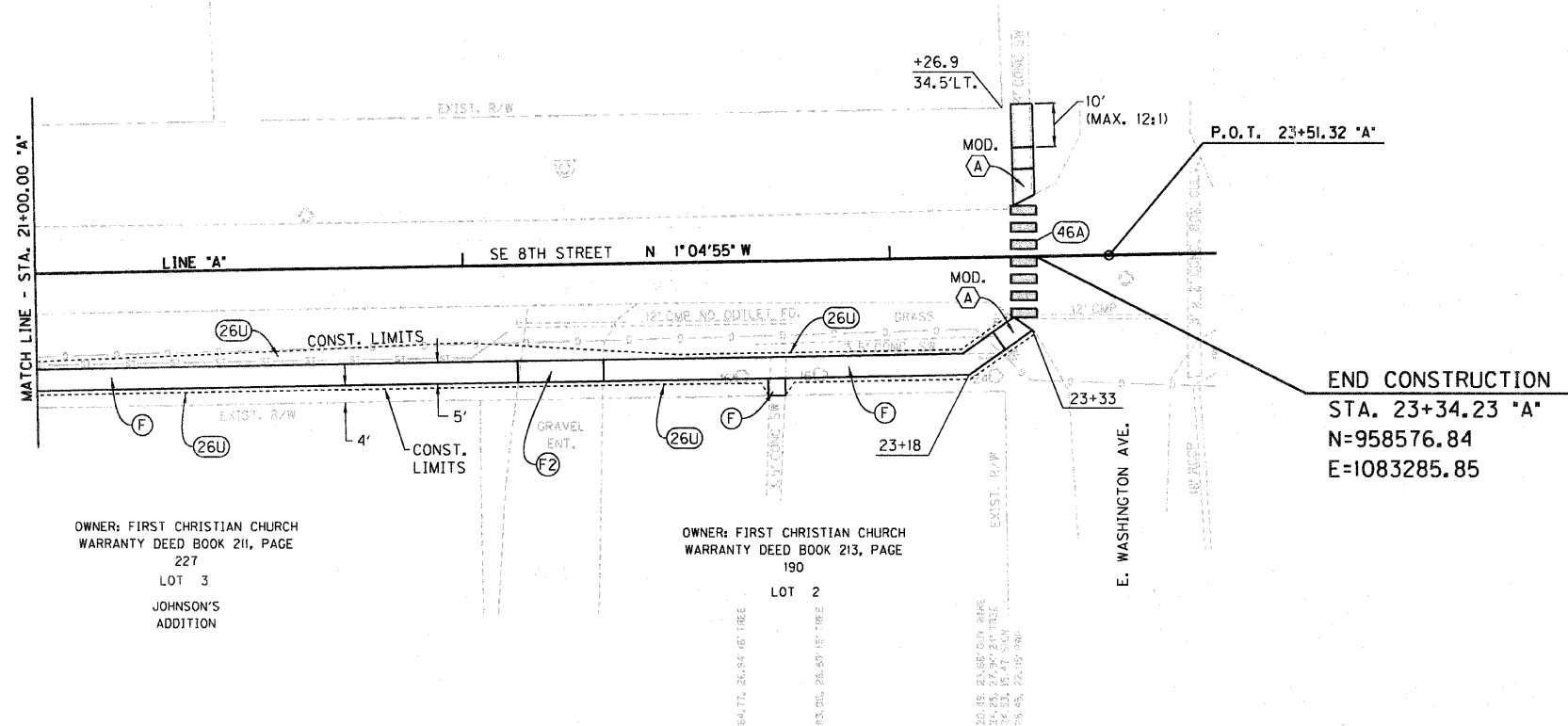

OWNER: FIRST CHRISTIAN CHURCH
 WARRANTY DEED BOOK 211, PAGE
 227
 LOT 3
 JOHNSON'S
 ADDITION

OWNER: FIRST CHRISTIAN CHURCH
 WARRANTY DEED BOOK 213, PAGE
 190
 LOT 2

END CONSTRUCTION
 STA. 23+34.23 'A'
 N=958576.84
 E=1083285.85

ALL TOPOGRAPHY DESCRIBED
 FROM LINE 'A' EXCEPT AS NOTED

TBM No. 1
 SE CORNER OF PORCH (CONCRETE)
 @ 407 So. 8th STREET
 ELEV = 637.00

TBM No. 2
 TOP SW CORNER OF WEST AC PAD
 SW CORNER OF 1st CHRISTIAN CHURCH
 ELEV. = 635.79

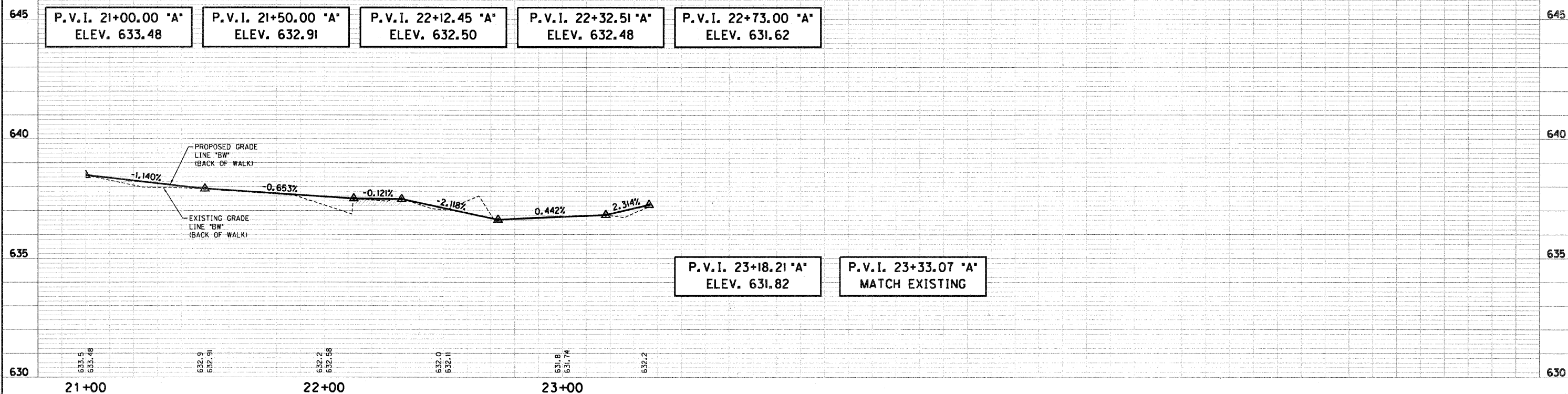

C:\Deve Noble\2007-213-5_Coasy_SRT5\Design\Cadd\Plan_2100-2400A.dgn
 4/19/2012 12:38:25 PM
 REVISION 2.0
 PDF: PTF
 INQDT: Tbl

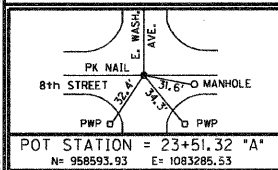

- (F) PORTLAND CEMENT CONCRETE SIDEWALK 4 INCH
- (F2) PORTLAND CEMENT CONCRETE SIDEWALK 6 INCH
- (26U) SEEDING, CLASS 1B
- (A) CURB RAMP, TYPE *
- (46A) THERMOPLASTIC PAVEMENT MARKING - LINE 24'

REGISTERED PROFESSIONAL ENGINEER
 NO. 062-054750
 STATE OF ILLINOIS

RECOMMENDED FOR APPROVAL: *E. M. JAK* 4/19/12
 DESIGN ENGINEER DATE

DESIGNED: DWN DRAWN: DWN
 CHECKED: JAK CHECKED: RSH

ILLINOIS
 DEPARTMENT OF TRANSPORTATION

PLAN & PROFILE SHEET
 STA. 21+00.00 TO 24+00.00 "A"

HORIZONTAL SCALE 1" = 20'	BRIDGE FILE
VERTICAL SCALE 1" = 2'	SECTION NO. 10-00030-00-SW
SURVEY BOOK	SHEETS 6 of 33
CONTRACT 95676	PROJECT 2007-213