

ANY NECESSARY TREE REMOVAL WITHIN THE EXISTING RIGHT OF WAY SHALL BE INCLUDED IN THE UNIT PRICE FOR REMOVAL OF EXISTING STRUCTURES AND NO ADDITIONAL COMPENSATION WILL BE ALLOWED.

ALL EARTHWORK SHALL BE INCLUDED IN THE UNIT PRICE FOR AGGREGATE SURFACE COURSE, TYPE B, AND NO ADDITIONAL COMPENSATION WILL BE ALLOWED.

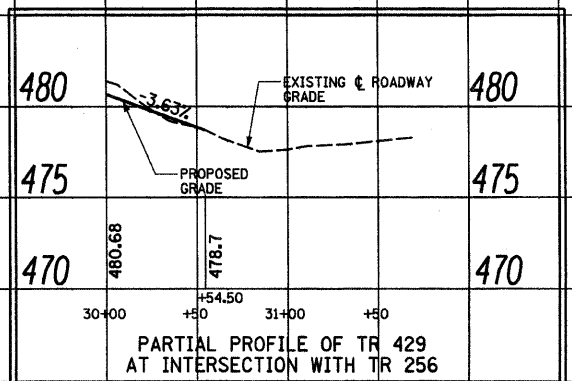
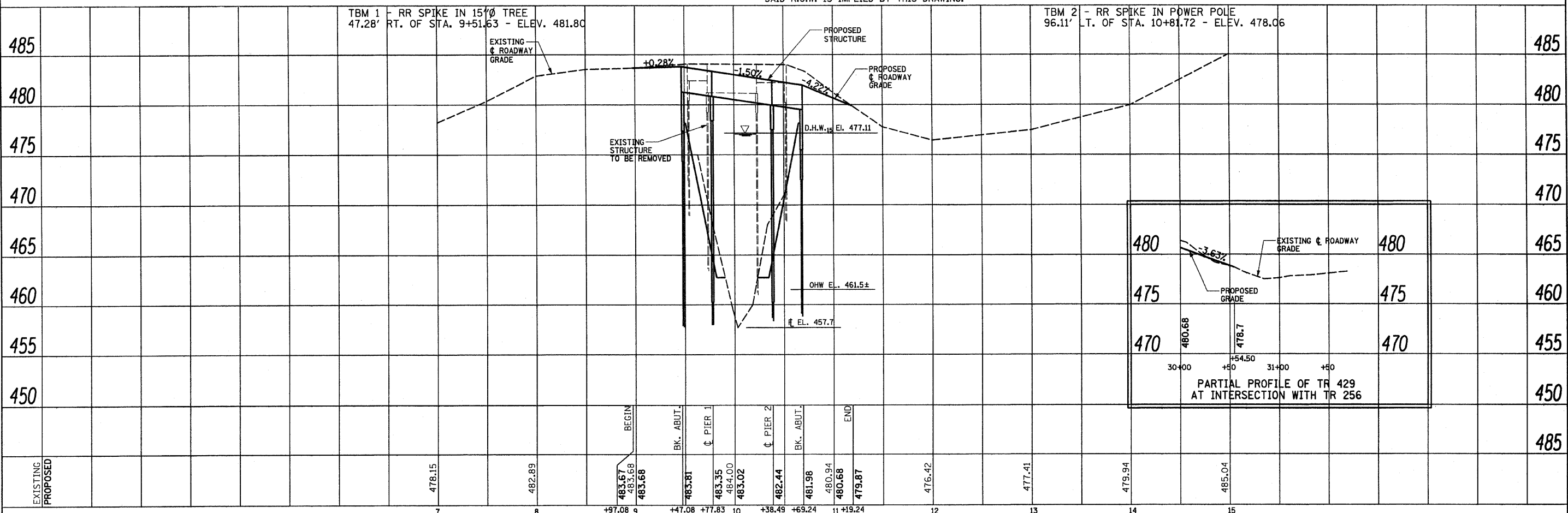
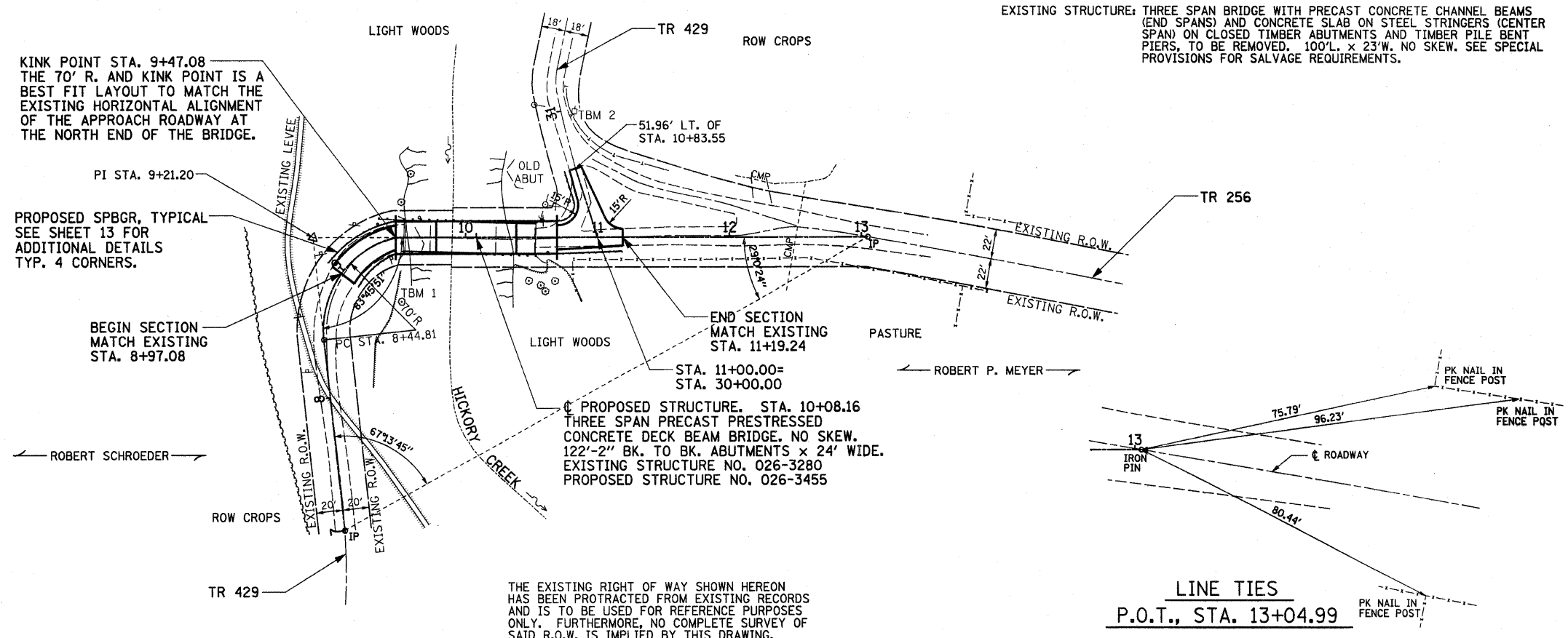
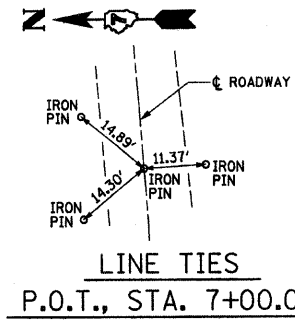

| | | |
|------|-----------------------------|------|
| PLAN | SURVEYED | DATE |
| | PLOTTED | |
| | GRADES CHECKED | |
| | STRUCTURE NOTATIONS CHECKED | |
| | NOTE BOOK NO. | |
| | DATE FILE NAME | |

| | | |
|---------|-----------------------------|------|
| PROFILE | SURVEYED | DATE |
| | PLOTTED | |
| | GRADES CHECKED | |
| | STRUCTURE NOTATIONS CHECKED | |
| | NOTE BOOK NO. | |
| | DATE FILE NAME | |

| | | | | | | | | | |
|--|-------------------|-----------|---|---|-------------------------------|----------------|---------------------------|--------------|-----------|
| <p>RHUTASEL and ASSOCIATES, INC. CONSULTING ENGINEERS • LAND SURVEYORS CENTRALIA, ILLINOIS FREEBURG, ILLINOIS ILLINOIS DESIGN FIRM LICENSE NO. 184-000287</p> | DESIGNED - GLH | REVISED - | STATE OF ILLINOIS DEPARTMENT OF TRANSPORTATION | PLAN AND PROFILE OF ROADWAY STRUCTURE NO. 026-3455 | ROUTE | SECTION | COUNTY | TOTAL SHEETS | SHEET NO. |
| | DRAWN - JN | REVISED - | | | TR 429 | 10-18121-00-BR | FAYETTE | 15 | 3 |
| | CHECKED - GLH | REVISED - | | | CONTRACT NO. 95677 | | | | |
| | DATE - 04/06/2012 | REVISED - | | | STA. 7+00.00 TO STA. 15+00.00 | | | | |
| | | | | | RAAI JOB NO. 50811 | | ILLINOIS FED. AID PROJECT | | |