

DAVID & KRISTINE CLUGSTON
E1/2, SE/4, SEC 21, T. 1 S., R. 4 E., 3RD P.M.

WAYNE K. HAILS
SE/4, NE/4, SEC 21, T. 1 S., R. 4 E., 3RD P.M.

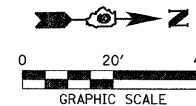

PLAN	SURVEYED	DATE
	PLOTTED	BY
NOTE BOOK NO.	CHECKED	DATE
	REVISIONS	BY
	DATE	BY
	DATE	BY
	DATE	BY

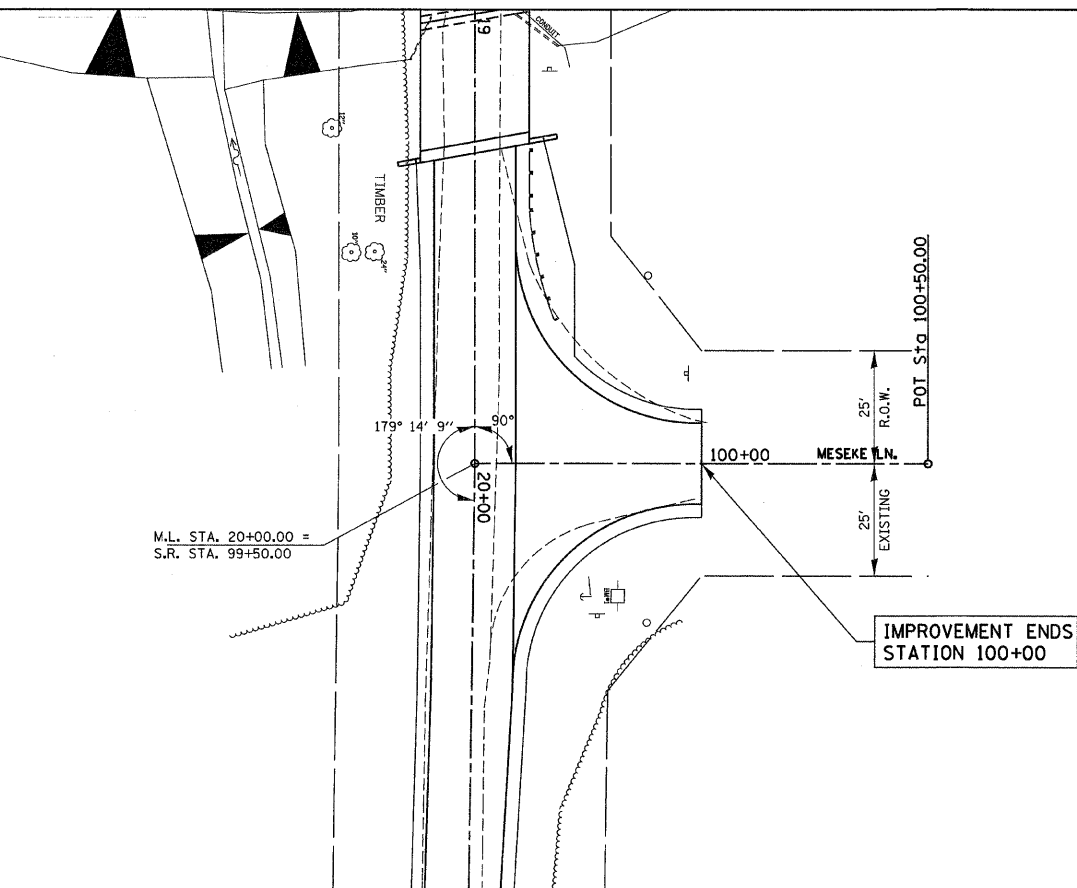

VICKIE MIDDLETON
NW/4, SW/4, SEC 22, T. 1 S., R. 4 E., 3RD P.M.

CHARLES W. PIERCE
SW/4, NW/4, SEC 22, T. 1 S., R. 4 E., 3RD P.M.

PROFILE	SURVEYED	DATE
	PLOTTED	BY
NOTE BOOK NO.	CHECKED	DATE
	REVISIONS	BY
	DATE	BY
	DATE	BY
	DATE	BY

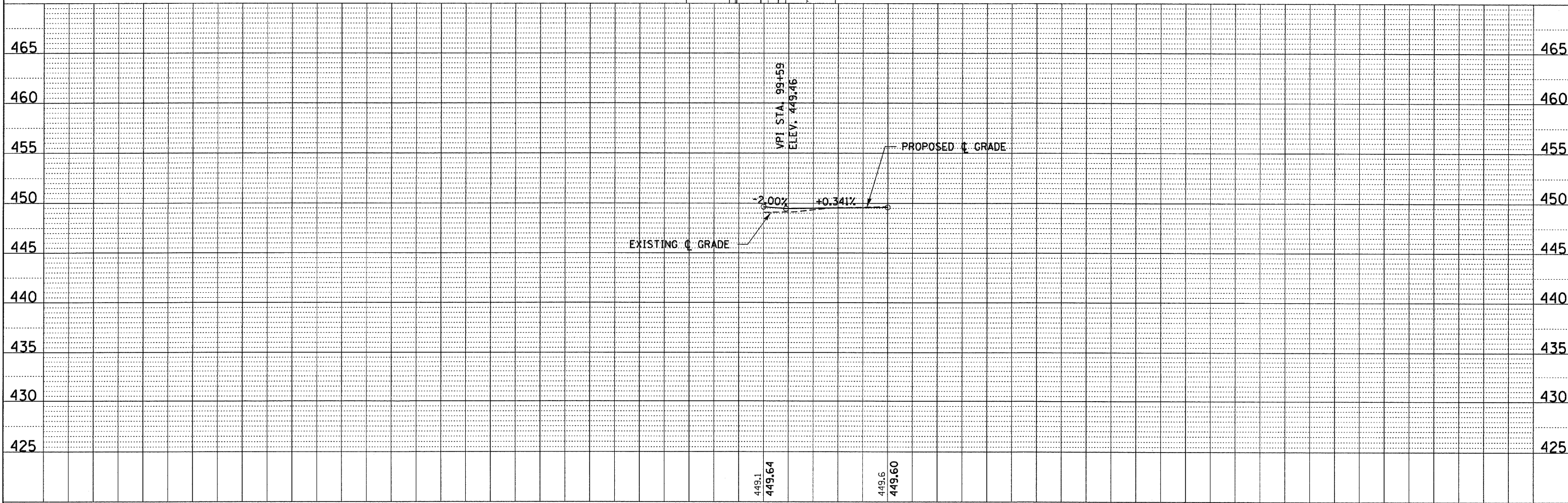

FILE NAME = 118266-eh-tr-pp3.dgn	USER NAME =	DESIGNED - J.W.F.	REVISED -	STATE OF ILLINOIS JEFFERSON COUNTY HIGHWAY DEPARTMENT	PLAN & PROFILE MESEKE LANE	T.R.	SECTION	COUNTY	TOTAL SHEETS	SHEET NO.
HAMPTON, LENZINI AND RENWICK, INC. 3085 STEVENSON DRIVE, SUITE 201 SPRINGFIELD, ILLINOIS 62703 ILLINOIS PROFESSIONAL DESIGN FIRM LS / PE / SE CORP. 184,000959	DRAWN - D.T.M.	REVISED -	91			09-06122-00-BR	JEFFERSON	37	7	
PLOT SCALE =	CHECKED - S.W.M.	REVISED -	FARRINGTON ROAD DISTRICT			CONTRACT NO. 99471				
PLOT DATE = 2/28/2012	DATE - 02/20/12	REVISED -	ILLINOIS			FED. AID PROJECT BRGS-00810631				
				SCALE: H20xV5	SHEET NO. 3 OF 3 SHEETS	STA. 99+50.00 TO STA. 100+50.00				