

F.A.S. RTE.	SECTION	COUNTY	TOTAL SHEETS	SHEET NO.
1517 (2)RS-3 (3)RS-4		MCLEAN	223	75
STA.	TO STA.			
FED. ROAD DIST. NO.	ILLINOIS FED. AID PROJECT			

66383

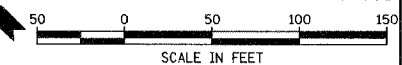

PLAN	DATE
SURVEYED	BY
ALIGNED	CHECKED
NOTED	FILED
NO.	NAME

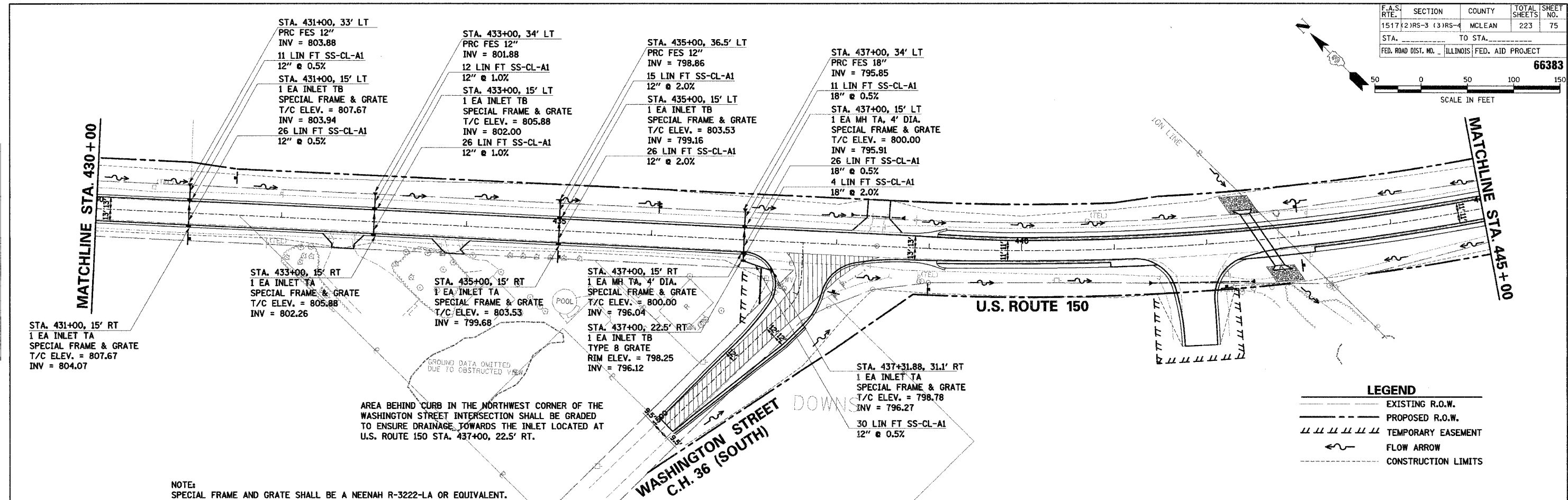

**LEGEND**

- EXISTING R.O.W.
- PROPOSED R.O.W.
- TEMPORARY EASEMENT
- FLOW ARROW
- CONSTRUCTION LIMITS

PROFILE	DATE
SURVEYED	BY
GRADES CHECKED	CHECKED
NOTED	FILED
NO.	NAME

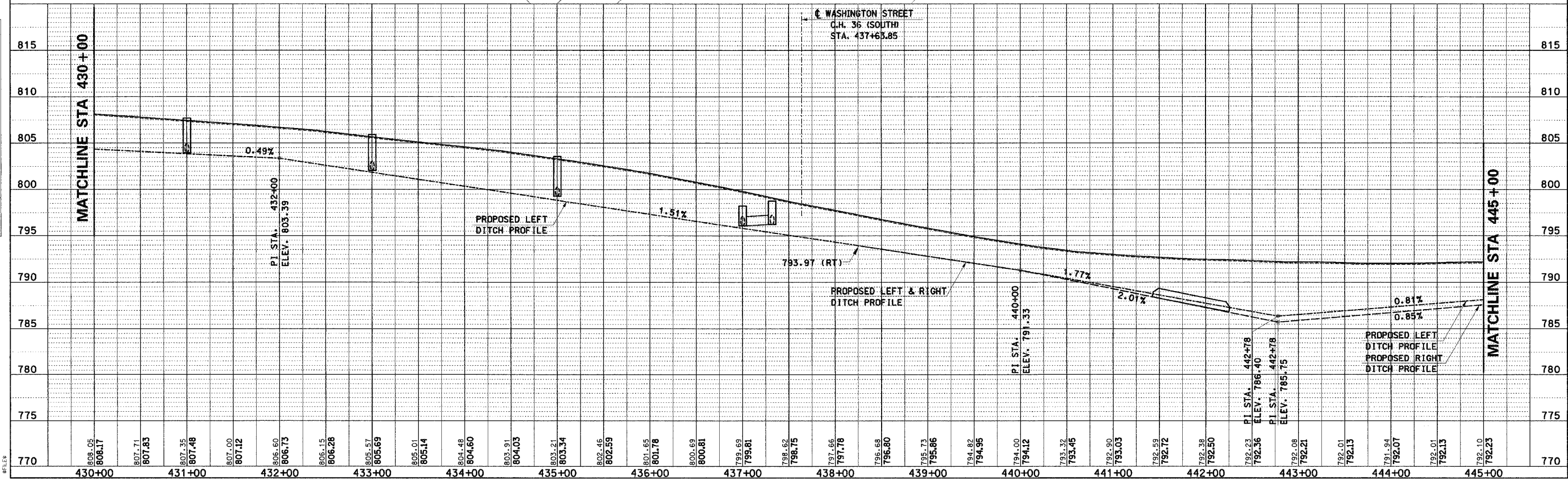

U.S. ROUTE 150 STA. 430+00 TO STA. 445+00 - DRAINAGE PLAN AND PROFILE

COMPANY NAME: #COMPANY NAME#  
PROJECT CONTACT: #PROJECT CONTACT#  
CLIENT: #CLIENT#  
DATE: #DATE#  
ELEV.