

SE. 1/4 OF SECTION 3, T. 22 N., R. 3 E., OF THE 3RD PM



PARCEL NO. 3PX0026

DAVID G. ROOP, et al.  
FOR AREAS SEE SHEET 6

PARCEL NO. 3PX0029

CHARLES I MURPHY, et ux.

TOTAL HOLDING	=	97.570 ACRES ±
TOTAL R.O.W. REQUIRED	=	1.556 ACRES ±
AREA IN EXISTING ROADWAY	=	0.988 ACRE
NET R.O.W. REQUIRED	=	0.568 ACRE ±
REMAINDER	=	96.014 ACRES ±

NOTES:

- COORDINATES AND BEARINGS ARE REFERENCED TO THE ILLINOIS STATE PLANE COORDINATE SYSTEM, EAST ZONE (NAD 83).
- MEASUREMENTS SHOWN ARE GRID DISTANCE
- GRID FACTOR = 0.99996777

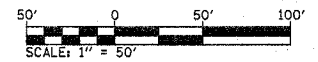

PREPARED BY	DATE
CHECKED BY	DATE
APPROVED BY	DATE

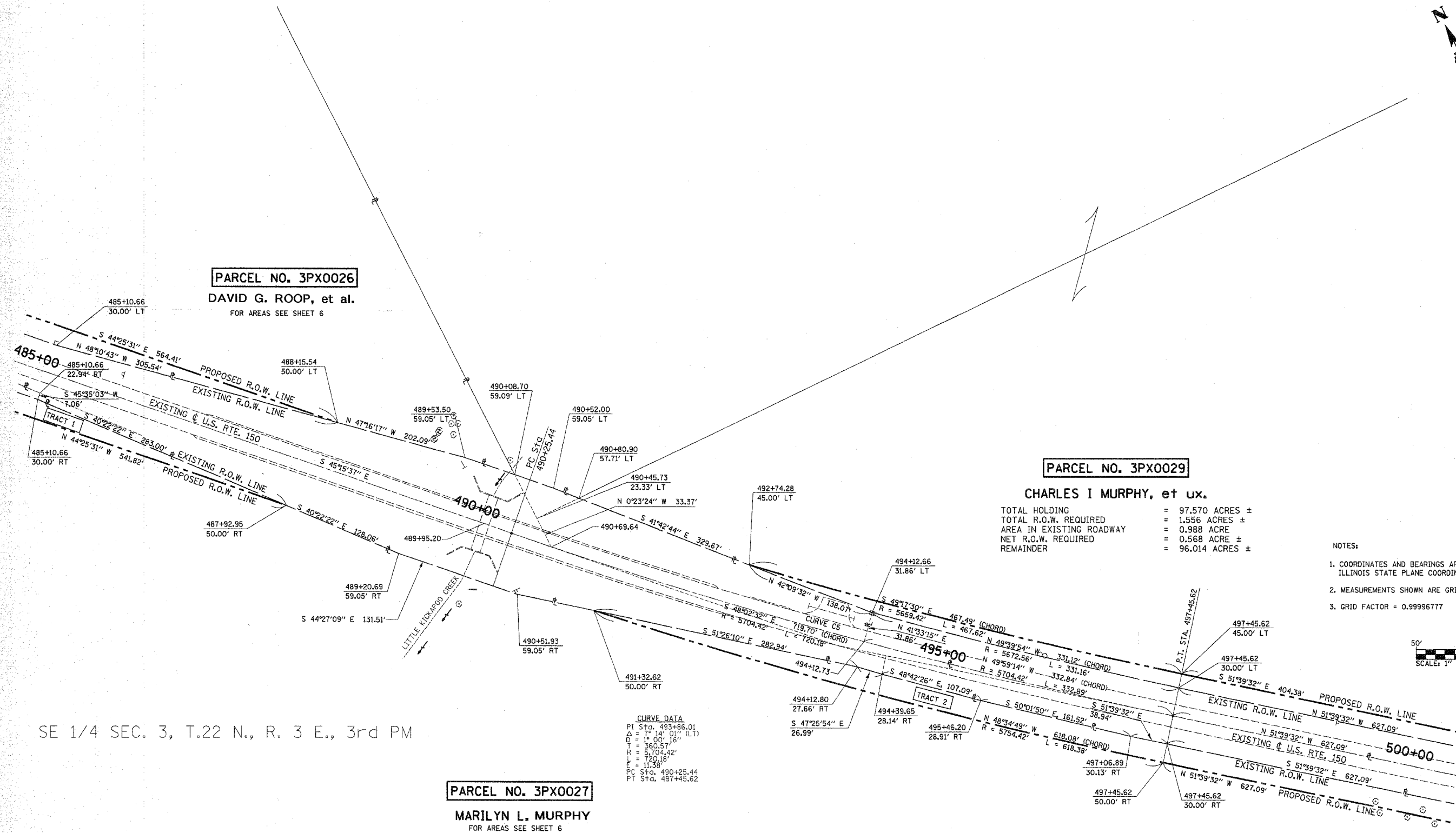

**CURVE DATA**  
 PI Sta. 493+86.01  
 $\Delta = 75^{\circ} 14' 01''$  (LT)  
 $D = 1^{\circ} 00' 16''$   
 $T = 360.57'$   
 $R = 5704.42'$   
 $L = 720.18'$   
 $E = 11.38'$   
 PC Sta. 490+25.44  
 PT Sta. 497+45.62

SE 1/4 SEC. 3, T.22 N., R. 3 E., 3rd PM

PARCEL NO. 3PX0027

MARILYN L. MURPHY  
FOR AREAS SEE SHEET 6

I, THOMAS M. DRONE, HEREBY CERTIFY THAT I AM A PROFESSIONAL LAND SURVEYOR OF THE STATE OF ILLINOIS, THAT THE SURVEY OF F.A.S. 1517 WAS MADE BY HURST-ROSCHÉ ENGINEERS, INC., UNDER MY DIRECTION, AND THAT THE SURVEY IS TRUE AND COMPLETE AS SHOWN TO THE BEST OF MY KNOWLEDGE AND BELIEF, THAT ALL MONUMENTS AND MARKS ARE OF THE CHARACTER AND OCCUPY THE POSITION SHOWN HEREON, AND ARE SUFFICIENT TO ENABLE THE SURVEY TO BE RETRACED, THIS PROFESSIONAL SERVICE CONFORMS TO THE CURRENT ILLINOIS MINIMUM STANDARDS FOR A BOUNDARY SURVEY.



DATE 8-25-05  
 THOMAS M. DRONE  
 ILLINOIS PROFESSIONAL LAND SURVEYOR NO. 35-002273  
 LICENSE EXPIRES: 11-30-06

RIGHT OF WAY PLANS

ROUTE	F.A.S. 1517 (US 150)
SECTION	(2) RS-3, (3) RS-4
PROJECT	
COUNTY	MCLEAN
JOB NUMBER	R-93-022-00
STATION	485+00 TO 500+00
SCALE	1" = 50' SHEET 7 OF 25