

SE. 1/4 OF SECTION 3, T. 22 N., R. 3 E., OF THE 3RD PM

SE. 1/4 OF SECTION 2, T. 22 N., R. 3 E., OF THE 3RD PM

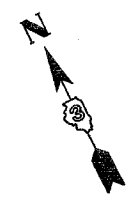

SE 1/4 SEC. 3,
T.22 N., R. 3 E., 3rd PM

SW 1/4 SEC. 2,
T.22 N., R. 3 E., 3rd PM

PARCEL NO. 3PX0029
CHARLES I. MURPHY, et ux.
FOR AREAS SEE SHEET 7

PARCEL NO. 3PX0028
MARILYN L. MURPHY

TOTAL HOLDING = 67.366 ACRES ±
TOTAL R.O.W. REQUIRED = 0.769 ACRE ±
REMAINDER = 66.597 ACRES ±

SOUTH 1/4 CORNER SEC. 2,
T. 22 N., R. 3 E., 3rd PM.
SET IRON PIN
MON. REC. DOC. 2001R28181

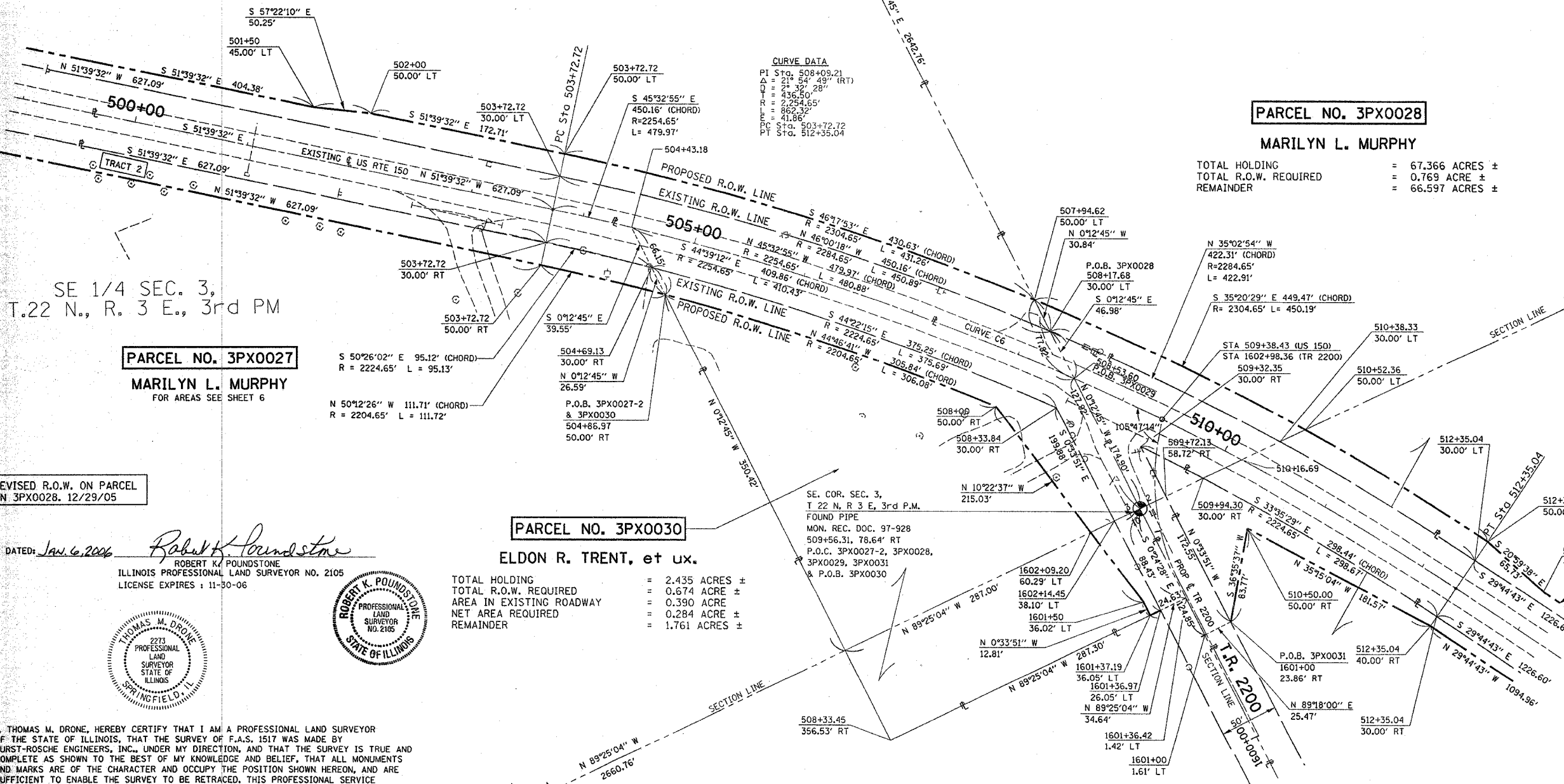

CURVE DATA
PI Sta. 508+09.21
Δ = 24° 54' 49" (RT)
D = 436.50'
R = 2254.65'
L = 450.89'
PC Sta. 503+72.72
PT Sta. 512+35.04

CURVE DATA
PI Sta. 1602+17.73
Δ = 37° 25' 02" (RT)
D = 26° 38' 52"
R = 200.00'
L = 130.81'
E = 11.16'
PC Sta. 1601+50.00
PT Sta. 1602+80.61

DATE _____
DATE _____
DATE _____
PREPARED BY _____
CHECKED BY _____
APPROVED BY _____

SE 1/4 SEC. 3,
T.22 N., R. 3 E., 3rd PM

PARCEL NO. 3PX0027
MARILYN L. MURPHY
FOR AREAS SEE SHEET 6

NW 1/4 SEC. 11,
T.22 N., R. 3 E., 3rd PM

REVISED R.O.W. ON PARCEL
ON 3PX0028. 12/29/05

DATED: Jan. 6, 2006
Robert K. Poundstone
ROBERT K. POUNDSTONE
ILLINOIS PROFESSIONAL LAND SURVEYOR NO. 2105
LICENSE EXPIRES : 11-30-06

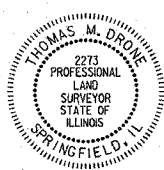

PARCEL NO. 3PX0030
ELDON R. TRENT, et ux.

TOTAL HOLDING = 2.435 ACRES ±
TOTAL R.O.W. REQUIRED = 0.674 ACRE ±
AREA IN EXISTING ROADWAY = 0.390 ACRE
NET AREA REQUIRED = 0.284 ACRE ±
REMAINDER = 1.761 ACRES ±

SE. COR. SEC. 3,
T. 22 N., R. 3 E., 3rd P.M.
FOUND PIPE
MON. REC. DOC. 97-928
509+56.31, 78.64' RT
P.O.C. 3PX0027-2, 3PX0028,
3PX0029, 3PX0031
& P.O.B. 3PX0030

- NOTES:
- COORDINATES AND BEARINGS ARE REFERENCED TO THE ILLINOIS STATE PLANE COORDINATE SYSTEM, EAST ZONE (NAD 83).
 - MEASUREMENTS SHOWN ARE GRID DISTANCE
 - GRID FACTOR = 0.99996777

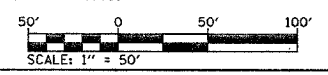

I, THOMAS M. DRONE, HEREBY CERTIFY THAT I AM A PROFESSIONAL LAND SURVEYOR OF THE STATE OF ILLINOIS, THAT THE SURVEY OF F.A.S. 1517 WAS MADE BY HURST-ROSCHKE ENGINEERS, INC., UNDER MY DIRECTION, AND THAT THE SURVEY IS TRUE AND COMPLETE AS SHOWN TO THE BEST OF MY KNOWLEDGE AND BELIEF, THAT ALL MONUMENTS AND MARKS ARE OF THE CHARACTER AND OCCUPY THE POSITION SHOWN HEREON, AND ARE SUFFICIENT TO ENABLE THE SURVEY TO BE RETRACED, THIS PROFESSIONAL SERVICE CONFORMS TO THE CURRENT ILLINOIS MINIMUM STANDARDS FOR A BOUNDARY SURVEY.

DATE: 02-25-05
Thomas M. Drone
THOMAS M. DRONE
ILLINOIS PROFESSIONAL LAND SURVEYOR NO. 35-002273
LICENSE EXPIRES : 11-30-06

SOUTH 1/4 CORNER
SEC. 3, T. 22 N., R. 3 E., 3rd P.M.
SET IRON PIN
MON. REC. DOC. 2001R27460

NE 1/4 SEC. 10,
T.22 N., R. 3 E., 3rd PM

PARCEL NO. 3PX0031
SEE SHEET 9

RIGHT OF WAY PLANS

ROUTE	F.A.S. 1517 (US 150)
SECTION	(2) RS-3, (3) RS-4
PROJECT	
COUNTY	MCLEAN
JOB NUMBER	R-93-022-00
STATION	500+00 TO 513+00
SCALE	1" = 50' SHEET 8 OF 25