

NW 1/4 OF SECTION 11, T. 22 N., R. 3 E., OF THE 3RD PM.

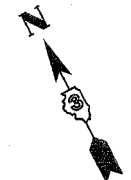

NW 1/4 SEC. 11, T.22 N., R. 3 E., 3rd PM

PARCEL NO. 3PX0028

MARILYN L. MURPHY
FOR AREAS SEE SHEET 9

PARCEL NO. 3PX0036

HERBERT W. SUTTER, et al.

TOTAL HOLDING = 109.016 ACRES ±
TOTAL R.O.W. REQUIRED = 0.750 ACRE ±
REMAINDER = 108.266 ACRES ±

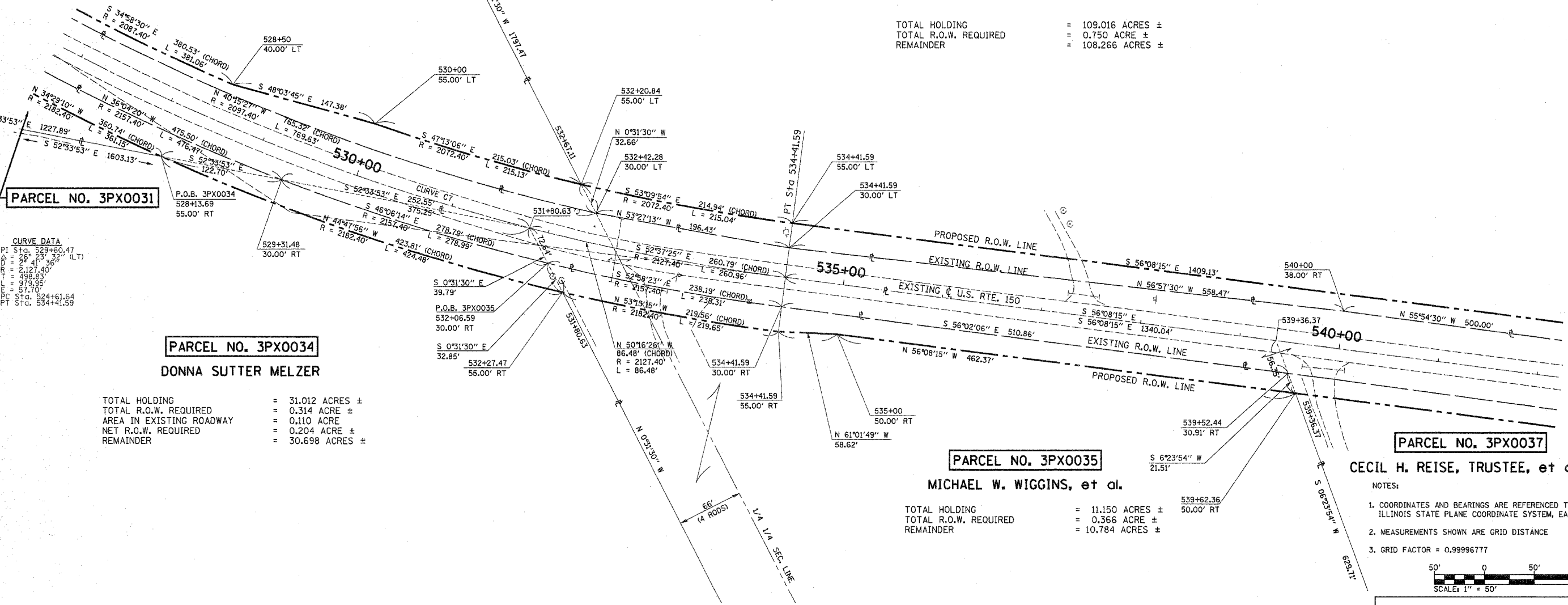

PARCEL NO. 3PX0031

P.O.B. 3PX0034
528+13.69
55.00' RT

PARCEL NO. 3PX0034

DONNA SUTTER MELZER

TOTAL HOLDING = 31.012 ACRES ±
TOTAL R.O.W. REQUIRED = 0.314 ACRE ±
AREA IN EXISTING ROADWAY = 0.110 ACRE
NET R.O.W. REQUIRED = 0.204 ACRE ±
REMAINDER = 30.698 ACRES ±

PARCEL NO. 3PX0035

MICHAEL W. WIGGINS, et al.

TOTAL HOLDING = 11.150 ACRES ±
TOTAL R.O.W. REQUIRED = 0.366 ACRE ±
REMAINDER = 10.784 ACRES ±

PARCEL NO. 3PX0037

CECIL H. REISE, TRUSTEE, et al.

- NOTES:
- 1. COORDINATES AND BEARINGS ARE REFERENCED TO THE ILLINOIS STATE PLANE COORDINATE SYSTEM, EAST ZONE (NAD 83).
 - 2. MEASUREMENTS SHOWN ARE GRID DISTANCE
 - 3. GRID FACTOR = 0.99996777

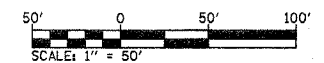

RIGHT OF WAY PLANS

ROUTE F.A.S. 1517 (US 150)
SECTION (2) RS-3, (3) RS-4
PROJECT _____
COUNTY MCLEAN
JOB NUMBER R-93-022-00
STATION 527+00 TO 542+00
SCALE 1" = 50' SHEET 10 OF 25

NW 1/4 SEC. 11, T.22 N., R. 3 E., 3rd PM

I, THOMAS M. DRONE, HEREBY CERTIFY THAT I AM A PROFESSIONAL LAND SURVEYOR OF THE STATE OF ILLINOIS, THAT THE SURVEY OF F.A.S. 1517 WAS MADE BY HURST-ROSCH ENGINEERS, INC., UNDER MY DIRECTION, AND THAT THE SURVEY IS TRUE AND COMPLETE AS SHOWN TO THE BEST OF MY KNOWLEDGE AND BELIEF, THAT ALL MONUMENTS AND MARKS ARE OF THE CHARACTER AND OCCUPY THE POSITION SHOWN HEREON, AND ARE SUFFICIENT TO ENABLE THE SURVEY TO BE RETRACED. THIS PROFESSIONAL SERVICE CONFORMS TO THE CURRENT ILLINOIS MINIMUM STANDARDS FOR A BOUNDARY SURVEY.

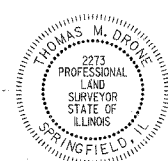

8-25-05
DATE
THOMAS M. DRONE
ILLINOIS PROFESSIONAL LAND SURVEYOR NO. 35-002273
LICENSE EXPIRES : 11-30-06

PREPARED BY	DATE
CHECKED BY	DATE
APPROVED BY	DATE