

SE. 1/4 OF SECTION 18, T. 22 N., R. 4 E., OF THE 3RD PM.

PARCEL NO. 3PX0044

McMURTRY FAMILY PROPERTIES, LLC

FOR AREAS SEE SHEET 19

CURVE DATA

PI	Sta. 683+78.82
Δ	10° 52' 53" (LT)
CA	19° 02' 59" (LT)
TA	496.22'
RA	5210.05'
LC	989.46'
STG	678+82.59
STC	688+72.05

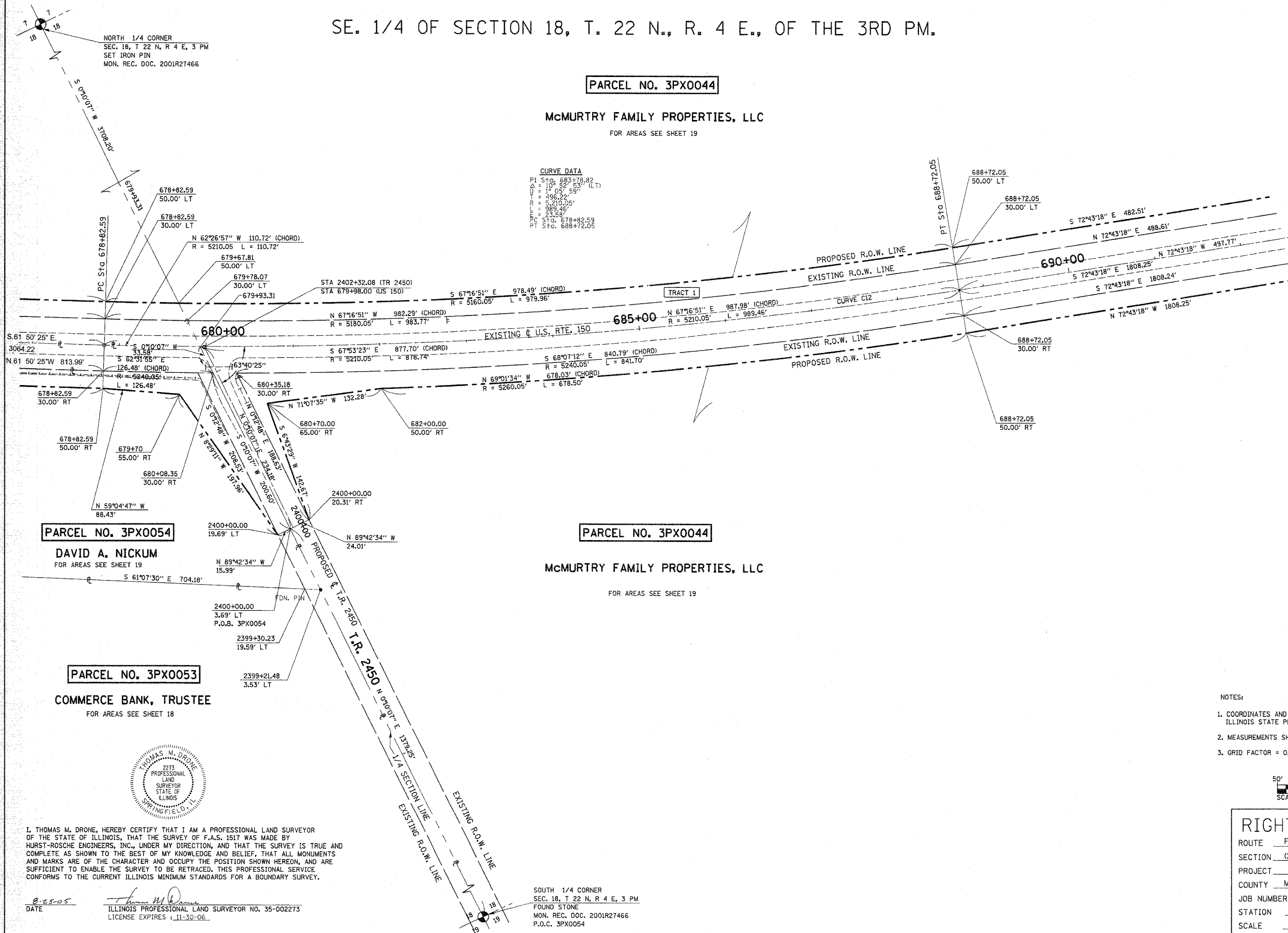
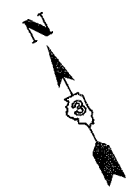

PREPARED BY _____ DATE _____
 CHECKED BY _____ DATE _____
 APPROVED BY _____ DATE _____

PARCEL NO. 3PX0054

DAVID A. NICKUM
FOR AREAS SEE SHEET 19

PARCEL NO. 3PX0044

McMURTRY FAMILY PROPERTIES, LLC

FOR AREAS SEE SHEET 19

PARCEL NO. 3PX0053

COMMERCE BANK, TRUSTEE
FOR AREAS SEE SHEET 18

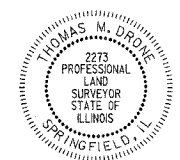

I, THOMAS M. DRONE, HEREBY CERTIFY THAT I AM A PROFESSIONAL LAND SURVEYOR OF THE STATE OF ILLINOIS, THAT THE SURVEY OF F.A.S. 1517 WAS MADE BY HURST-ROSCHKE ENGINEERS, INC., UNDER MY DIRECTION, AND THAT THE SURVEY IS TRUE AND COMPLETE AS SHOWN TO THE BEST OF MY KNOWLEDGE AND BELIEF, THAT ALL MONUMENTS AND MARKS ARE OF THE CHARACTER AND OCCUPY THE POSITION SHOWN HEREON, AND ARE SUFFICIENT TO ENABLE THE SURVEY TO BE RETRACED. THIS PROFESSIONAL SERVICE CONFORMS TO THE CURRENT ILLINOIS MINIMUM STANDARDS FOR A BOUNDARY SURVEY.

DATE 8-25-05
 ILLINOIS PROFESSIONAL LAND SURVEYOR NO. 35-002273
 LICENSE EXPIRES: 11-30-06

SOUTH 1/4 CORNER
 SEC. 18, T 22 N, R 4 E, 3 PM
 FOUND STONE
 MON. REC. DOC. 2001R27466
 P.O.C. 3PX0054

- NOTES:
- COORDINATES AND BEARINGS ARE REFERENCED TO THE ILLINOIS STATE PLANE COORDINATE SYSTEM, EAST ZONE (NAD 83).
 - MEASUREMENTS SHOWN ARE GRID DISTANCE
 - GRID FACTOR = 0.99996777

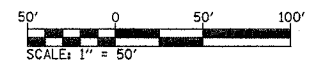

RIGHT OF WAY PLANS

ROUTE	F.A.S. 1517 (US 150)
SECTION	(2) RS-3, (3) RS-4
PROJECT	
COUNTY	MCLEAN
JOB NUMBER	R-93-022-00
STATION	678+00 TO 692+00
SCALE	1" = 50' SHEET 20 OF 25