

F.A.P. RTE.	SECTION	COUNTY	TOTAL SHEETS	SHEET NO.
646	(103-1)N-5,TS	PEORIA		16
STA.	TO STA.			
FED. ROAD DIST. NO. 4	ILLINOIS	FED. AID PROJECT		

CURVE DATA	
<u>IL 40 (KNOXVILLE AVE.)</u>	<u>PROSPECT RD.</u>
P.I. STA.= 140+50	P.I. STA.= 2+01.15
Δ= 54°58'	Δ= 23°47'
D= 4°00'	D= 10°30'
R= 1432.39'	R= 545.67'
T= 745.13'	T=114.91'
L= 1374.17'	L=226.51'
E= 182.21'	E=11.85'
P.C. STA.= 132+95.17 (BACK)	P.C. STA.= 0+86.24
133+04.87 (AHEAD)	P.T. STA.= 3+12.75
P.T. STA. 146+79.04	

NOTES
ALIGNMENT INFORMATION IS GIVEN FOR QUANTITY LOCATIONS AND SHOULD NOT BE USED FOR LAYOUT DUE TO LACK OF SURVEY AND TIES. LAYOUT SHOULD BE MEASURED FROM EXISTING FEATURES AS SHOWN.

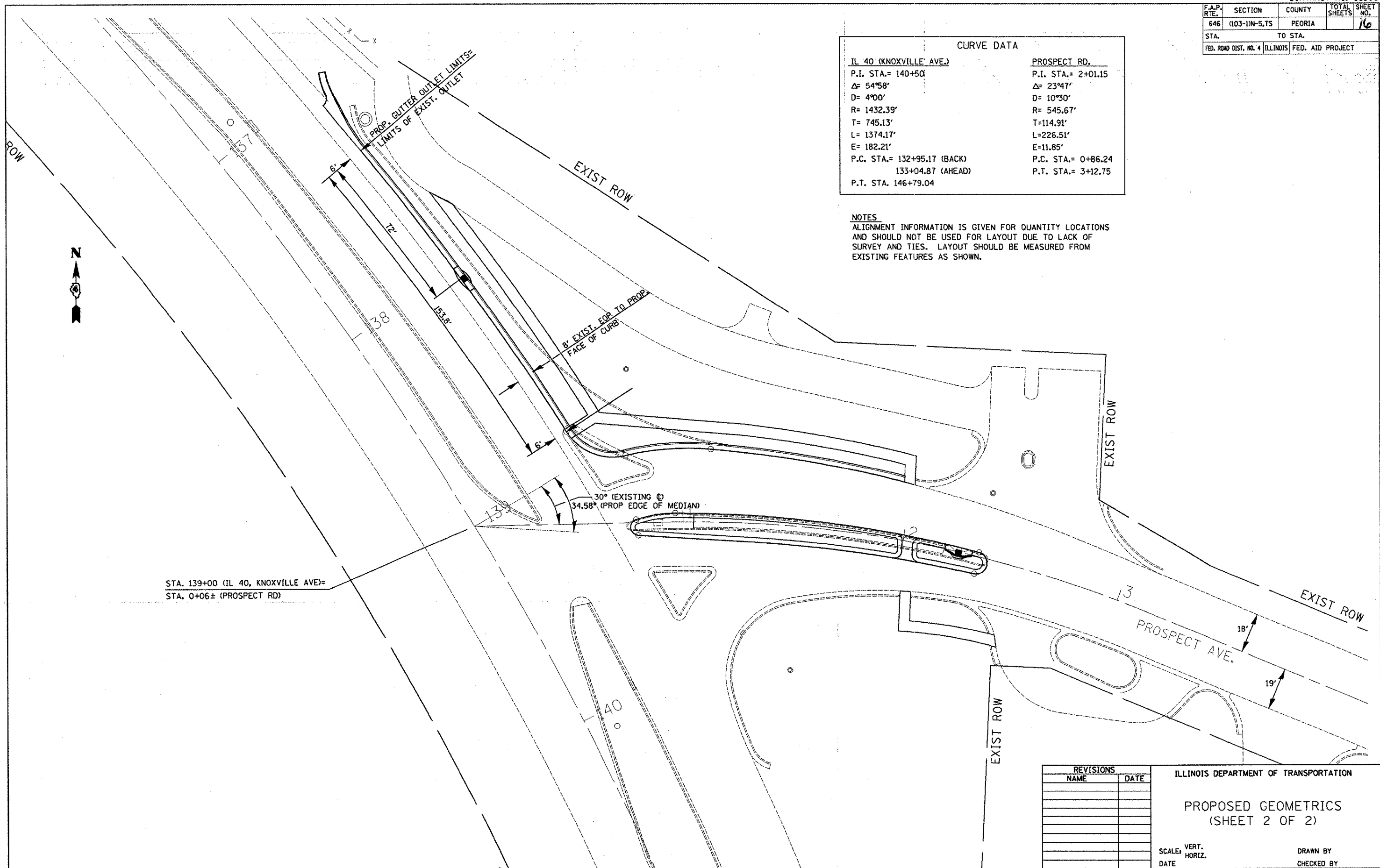

STA. 139+00 (IL 40, KNOXVILLE AVE)=
STA. 0+06± (PROSPECT RD)

REVISIONS	
NAME	DATE

ILLINOIS DEPARTMENT OF TRANSPORTATION
PROPOSED GEOMETRICS
(SHEET 2 OF 2)
SCALE: VERT. _____
HORIZ. _____
DATE _____ DRAWN BY _____
CHECKED BY _____

PLOT DATE = 3/21/2006
FILE NAME = c:\p\proj\146\146\prospect\plan\sheet2.dgn
PLOT SCALE = 48.0000 / 1 IN.
USER NAME = rusa11en