

NOTE: DRAWING SCALE 1" = 20' THIS SHEET
SEE SHEET 24 FOR DETAILS

F.A.P. RTE.	SECTION	COUNTY	TOTAL SHEETS	SHEET NO.
750	(112) Y, WRS	FAYETTE	52	14
STA. 14+00.25	TO STA. 15+00			
FED. ROAD DIST. NO. 7 ILLINOIS FED. AID PROJECT				

CONTRACT NO. 74080

PLAN	DATE
NO. _____	BY _____
NO. _____	DATE _____
NO. _____	DATE _____
NO. _____	DATE _____

PLAN	DATE
NO. _____	BY _____
NO. _____	DATE _____
NO. _____	DATE _____
NO. _____	DATE _____

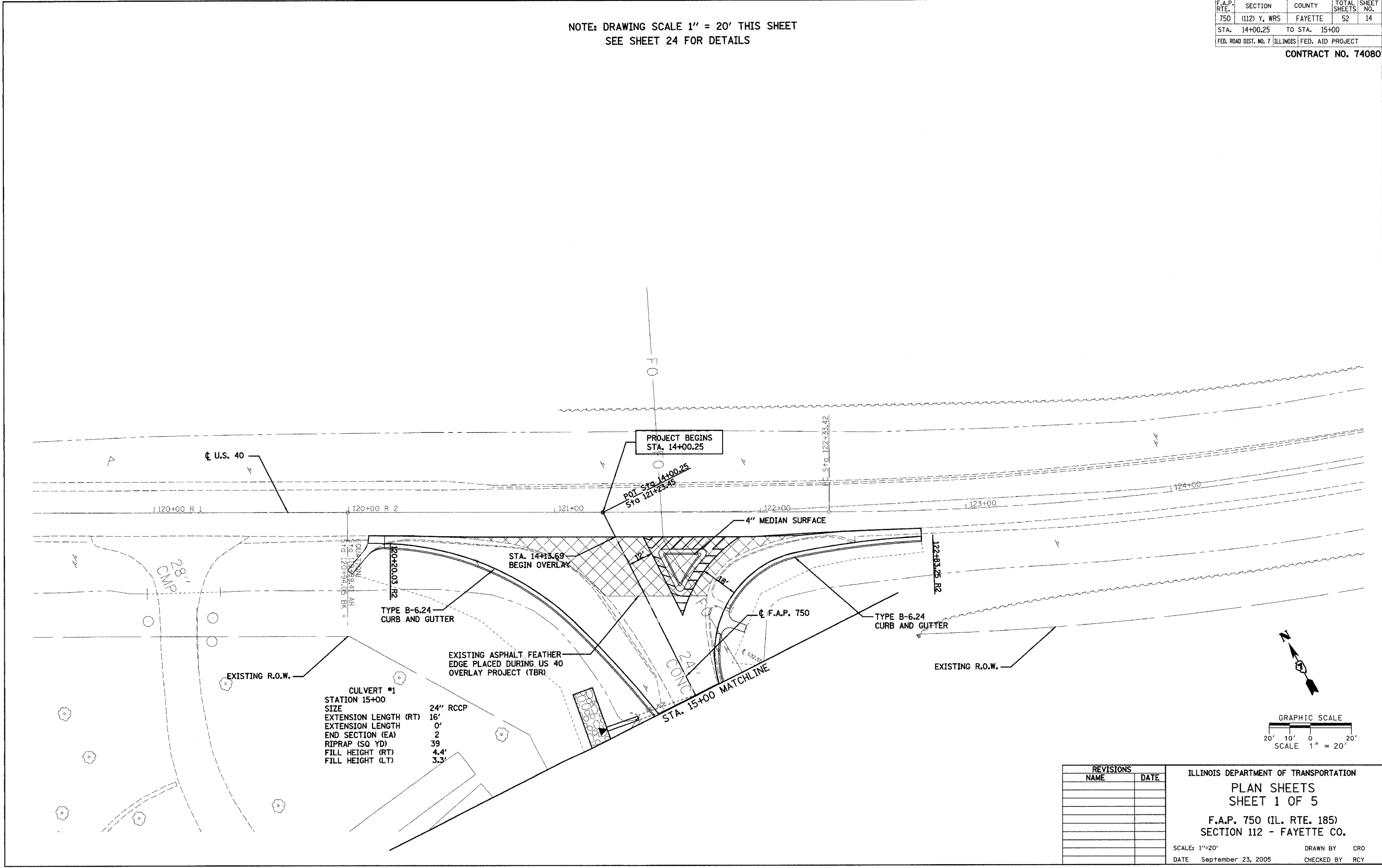

CULVERT #1
STATION 15+00

SIZE	24" RCCP
EXTENSION LENGTH (RT)	16'
EXTENSION LENGTH (LT)	0'
END SECTION (EA)	2
RIPRAP (SQ YD)	39
FILL HEIGHT (RT)	4.4'
FILL HEIGHT (LT)	3.3'

REVISIONS	
NAME	DATE

ILLINOIS DEPARTMENT OF TRANSPORTATION
PLAN SHEETS
SHEET 1 OF 5
F.A.P. 750 (IL. RTE. 185)
SECTION 112 - FAYETTE CO.

SCALE: 1"=20'
DATE: September 23, 2005
DRAWN BY: CRO
CHECKED BY: RCY

J:\2003\030045\0002\civil\phase 1\kdg\dgm\p1.dwg 9/21/2005 9:21:49 PM