

COORDINATES SHOWN HEREON ARE BASED ON SURVEY CONTROL DATA AS PROVIDED BY THE ILLINOIS DEPARTMENT OF TRANSPORTATION.

PART OF THE SE 1/4 OF SECTION 19, T6N, R9W, OF THE 3RD PM, MADISON COUNTY, ILLINOIS

BEARINGS SHOWN HEREON ARE BASED ON SURVEY CONTROL DATA AS PROVIDED BY THE ILLINOIS DEPARTMENT OF TRANSPORTATION.

FAP ROUTE	SECTION	COUNTY	TOTAL SHEETS	SHEET NO.
310	60-14	MADISON	452	145G

STATION	OFFSET	NORTH	EAST
5+700.000	27.432 m LT	25391.42858	702285.2680
5+750.000	19.812 m RT	25395.12429	702343.2867
5+750.000	19.812 m LT	25396.0139	702304.8610
5+750.001	12.192 m RT	25395.31033	702335.8973
5+750.001	12.192 m LT	25395.90547	702312.2507
5+765.000	12.192 m RT	25396.76531	702339.5551
5+765.000	12.192 m LT	25397.35983	702315.9070



LEGEND

SECTION CORNER: SECTION CORNER

QUARTER SECTION CORNER: QUARTER SECTION CORNER

AC: ACCESS CONTROL LINE

EXISTING CENTERLINE: EXISTING CENTERLINE

EXISTING RIGHT OF WAY LINE: EXISTING RIGHT OF WAY LINE

EXISTING EASEMENT LINE: EXISTING EASEMENT LINE

PROPOSED CENTERLINE: PROPOSED CENTERLINE

PROPOSED RIGHT OF WAY LINE: PROPOSED RIGHT OF WAY LINE

PROPOSED TEMPORARY EASEMENT LINE: PROPOSED TEMPORARY EASEMENT LINE

PROPOSED PERMANENT EASEMENT LINE: PROPOSED PERMANENT EASEMENT LINE

SECTION LINE: SECTION LINE

QUARTER SECTION LINE: QUARTER SECTION LINE

QUARTER QUARTER SECTION LINE: QUARTER QUARTER SECTION LINE

PROPERTY (DEED) LINE: PROPERTY (DEED) LINE

APL: APPARENT PROPERTY LINE

MEASURED DIMENSION: MEASURED DIMENSION

COMPUTED DIMENSION: COMPUTED DIMENSION

ENGLISH EQUIVALENT TO METRIC DIM.: ENGLISH EQUIVALENT TO METRIC DIM.

RECORDED DIMENSION: RECORDED DIMENSION

FOUND IRON PIPE OR IRON ROD: FOUND IRON PIPE OR IRON ROD

SET 5/8 INCH IRON ROD: SET 5/8 INCH IRON ROD

PERMANENT SURVEY MONUMENT, I.D.O.T. STD. 2135: PERMANENT SURVEY MONUMENT, I.D.O.T. STD. 2135 (TO BE SET BY OTHERS)

CUT CROSS FOUND OR SET: CUT CROSS FOUND OR SET

SAME OWNERSHIP: SAME OWNERSHIP

- STAKING OF PROPOSED RIGHT OF WAY. SET 5/8 INCH METAL ROD WITH DIVISION OF HIGHWAY SURVEY MARKER TO MONUMENT THE POSITION SHOWN, IDENTIFIED BY INSCRIPTION DATA AND SURVEYORS REGISTRATION NUMBER.
- M STAKING OF PROPOSED RIGHT OF WAY IN CULTIVATED AREAS. SET 5/8 INCH METAL ROD WITH DIVISION OF HIGHWAY SURVEY MARKER 20 INCHES BELOW GROUND SURFACE TO MONUMENT THE POSITION SHOWN, IDENTIFIED BY INSCRIPTION DATA AND SURVEYORS REGISTRATION NUMBER.

STATE OF ILLINOIS)
) SS
COUNTY OF)

THIS IS TO CERTIFY THAT I, THOMAS M. DRONE, AN ILLINOIS PROFESSIONAL LAND SURVEYOR, HAS SURVEYED THE PLAT OF HIGHWAYS SHOWN HEREON IN SECTION 19, TOWNSHIP 6 NORTH, RANGE 9 WEST, OF THE THIRD PRINCIPAL MERIDIAN, MADISON COUNTY, THAT THE SURVEY IS TRUE AND COMPLETE AS SHOWN TO THE BEST OF MY KNOWLEDGE AND BELIEF, THAT THE PLAT CORRECTLY REPRESENTS SAID SURVEY, THAT ALL MONUMENTS FOUND AND ESTABLISHED ARE OF PERMANENT QUALITY AND OCCUPY THE POSITIONS SHOWN THEREON AND THAT THE MONUMENTS ARE SUFFICIENT TO ENABLE THE SURVEY TO BE RETRACED. MADE FOR THE DEPARTMENT OF TRANSPORTATION, STATE OF ILLINOIS.

DATED April 17, 2004
THOMAS M. DRONE, PLS #2273



HURST-ROSCHE ENGINEERS, INC.
2657 W. LAWRENCE - SPRINGFIELD, ILLINOIS 62704
217-787-1199

ILLINOIS DEPARTMENT OF TRANSPORTATION
PLAT OF HIGHWAYS
FAP ROUTE 310 (IL 255)
SECTION 60-14
MADISON COUNTY
JOB NO. R-98-038-92
STATION 5+700 TO STATION 5+885

SCALE 1:500 SHEET 28 OF 38

ILLINOIS DEPARTMENT OF TRANSPORTATION
DIVISION OF HIGHWAYS/DISTRICT 8
1102 EASTPORT PLAZA DRIVE
COLLINGSVILLE, ILLINOIS 62234-6198

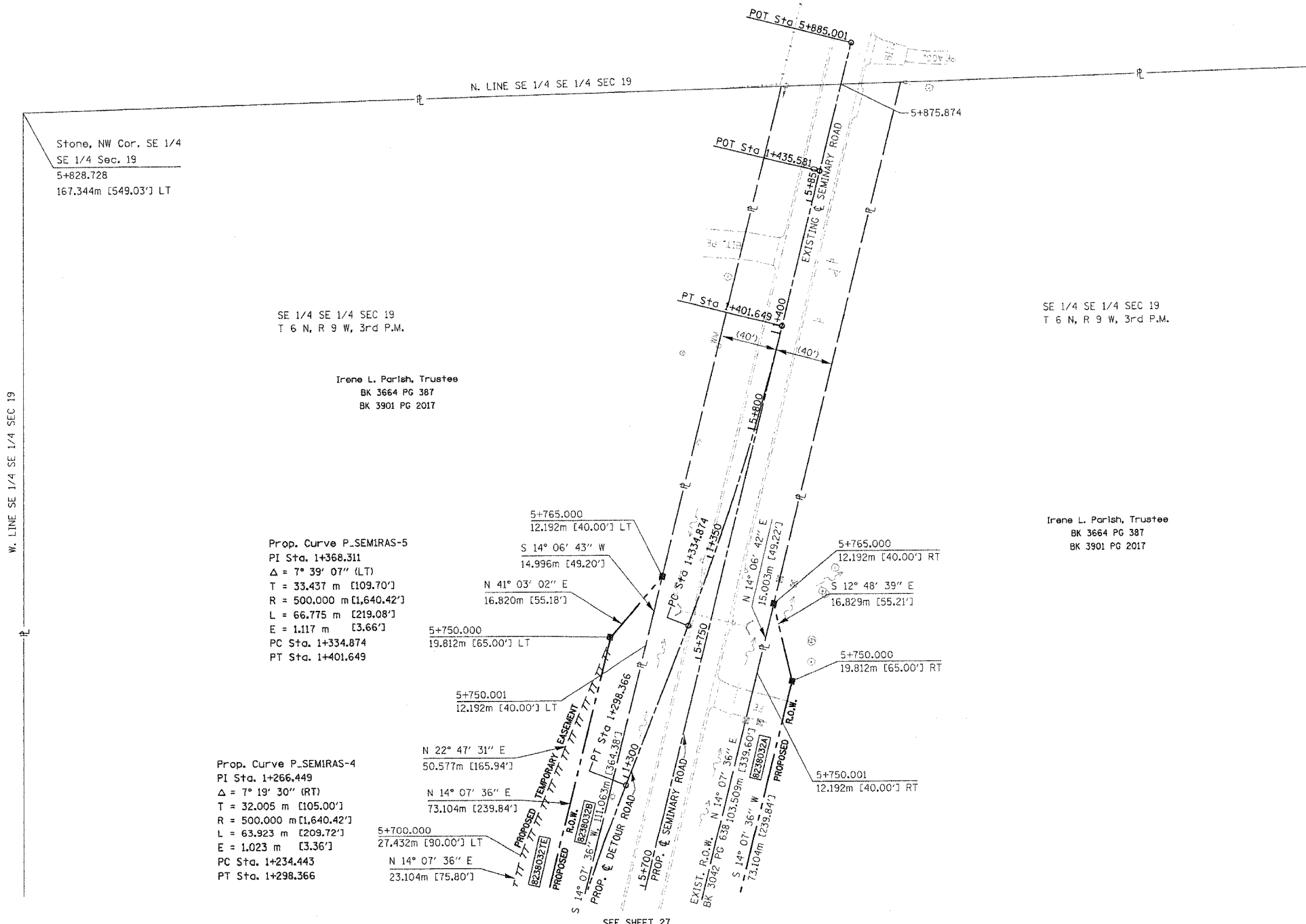

Irene L. Parish, Trustee
BK 3664 PG 387
BK 3901 PG 2017

DATE-TIME
DRAWN-SPEC
REF-REF
REF-REF

PLOT DATE: DATE-TIME