

FAP ROUTE	SECTION	COUNTY	TOTAL SHEETS	SHEET NO.
*	**	ST. CLAIR	7	6
STA.		TO STA.		
CONTRACT NO.: 76A14				

* VARIOUS
 ** DIST 8 DEEP WELLS 2006-2

- NOTES**
1. WELL ENCLOSURE BOX FOR WELL NO.6.
 2. WELL ENCLOSURE BOX FOR WELL NO.2.
 3. WELL ENCLOSURE BOX FOR WELL NO.3.
 4. WELL ENCLOSURE BOX FOR WELL NO.4.
 5. INSTALL NEW 12" HDPE PIPE FROM WELL NO. 2 TO WELL NO. 3. PROVIDE AND INSTALL A COUPLER TO HOOK UP WELL NO.2 DISCHARGE PIPES INTO WELL NO. 3 TRENCH PIPE.
 6. INSTALL 12" PIPE FROM WELL NO.6 ENCLOSURE BOX TO THE DISCHARGE LINE FOR WELL NO.2 TRENCH PIPE.

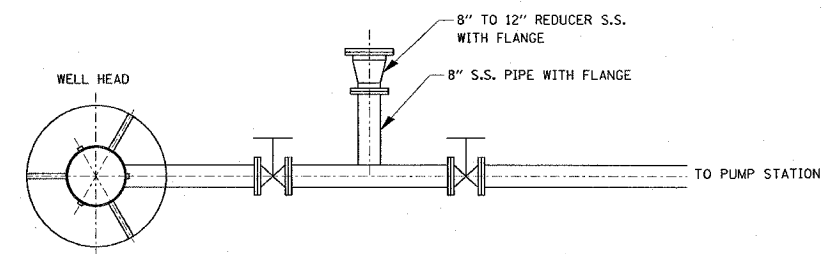

DETAIL WELL NO.6
 N.T.S.
 (SEE SIDE VIEW ON SHEET 5)

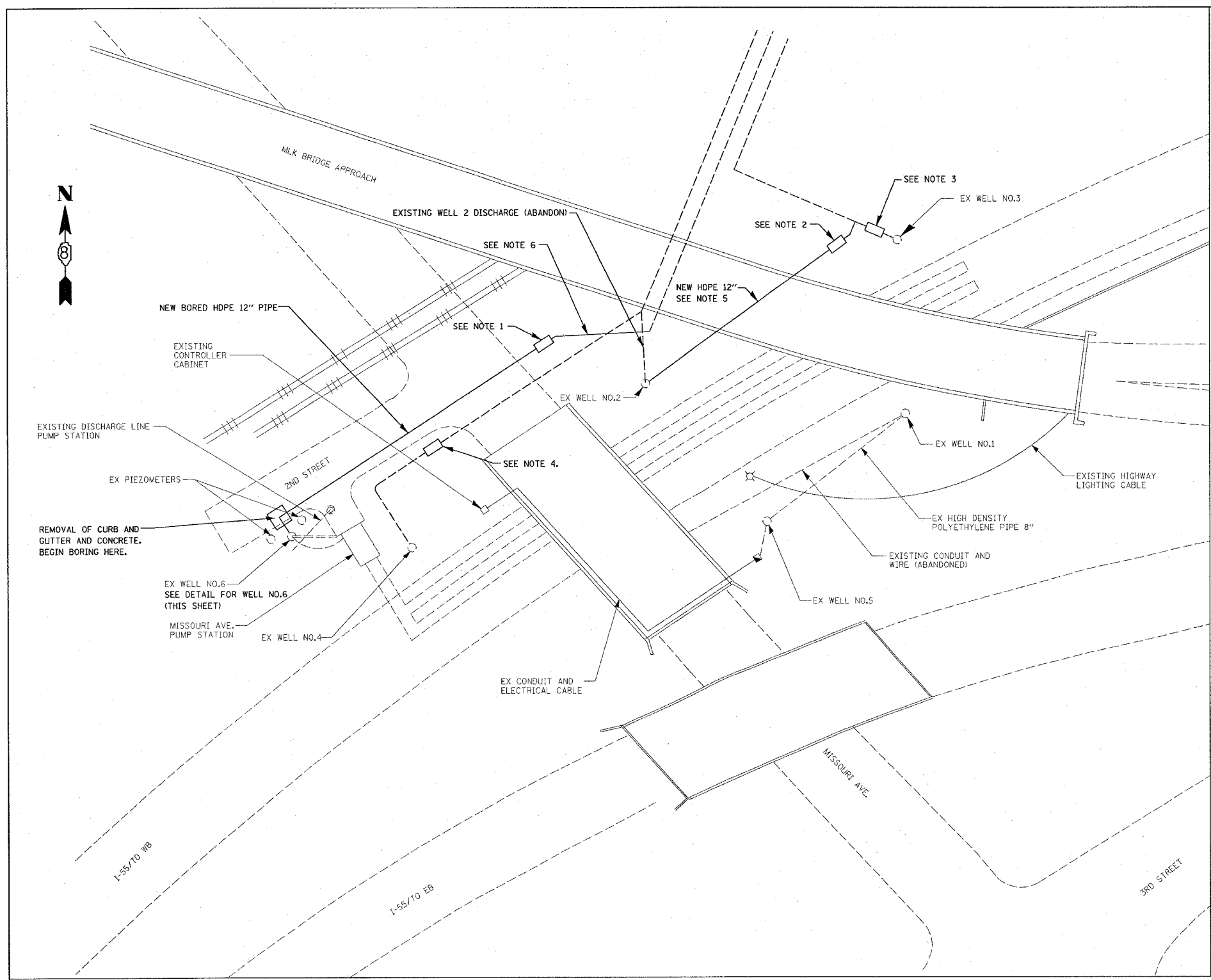

PLAN	DATE
SURVEYED	
ALIGNED	
CHECKED	
BY	
NO.	



*DATE**
 DATE-TIME
 REF. SPEC
 REF.

REVISIONS	
NAME	DATE

ILLINOIS DEPARTMENT OF TRANSPORTATION
**SITE PLAN (MAGNIFIED)
 AND WELL DETAIL**
 VARIOUS ROUTES
 SECTION DIST 8 DEEP WELLS 2006-2
 ST. CLAIR COUNTY

DRAWN BY:

PLOT DATE: *DATE-TIME*