

STATE OF ILLINOIS
DEPARTMENT OF TRANSPORTATION
DIVISION OF HIGHWAYS

**PLANS FOR PROPOSED
FEDERAL AID PROJECT**

**F.A.U. ROUTE 089 LINCOLN ROAD, F.A.U. ROUTE 164 SULLIVAN LAKE ROAD
AND F.A.U. ROUTE 3863 CUHLMAN ROAD**
**LINCOLN ROAD - FROM 650' EAST OF F.A.U. ROUTE 167 CHAPEL HILL ROAD
TO 330' EAST OF MARGARET COURT**
SULLIVAN LAKE ROAD - FROM WEST VILLAGE LIMITS TO EAST VILLAGE LIMITS
**CUHLMAN ROAD - FROM F.A.U. ROUTE 089 LINCOLN ROAD TO 745' SOUTH OF
F.A.U. ROUTE 186 BAY ROAD**
SECTION: 05-00007-00-RS
PROJECT NO.: M-8003 (556)
McHENRY & LAKE COUNTY
JOB NO.: C-91-128-06

F.A.U. RTE. 089/164/3863	SECTION 05-00007-00-RS	COUNTY McHENRY & LAKE	TOTAL SHEETS 15	SHEET NO. 1
STA. FED. ROAD DIST. NO. C-91-128-06	TO STA. ILLINOIS		FED. AID PROJECT M-8003 (556)	

CONTRACT NO. 83846



FOR INDEX OF SHEETS, SEE SHEET NO. 2

PROJECT LOCATED IN
THE VILLAGE OF LAKEMOOR

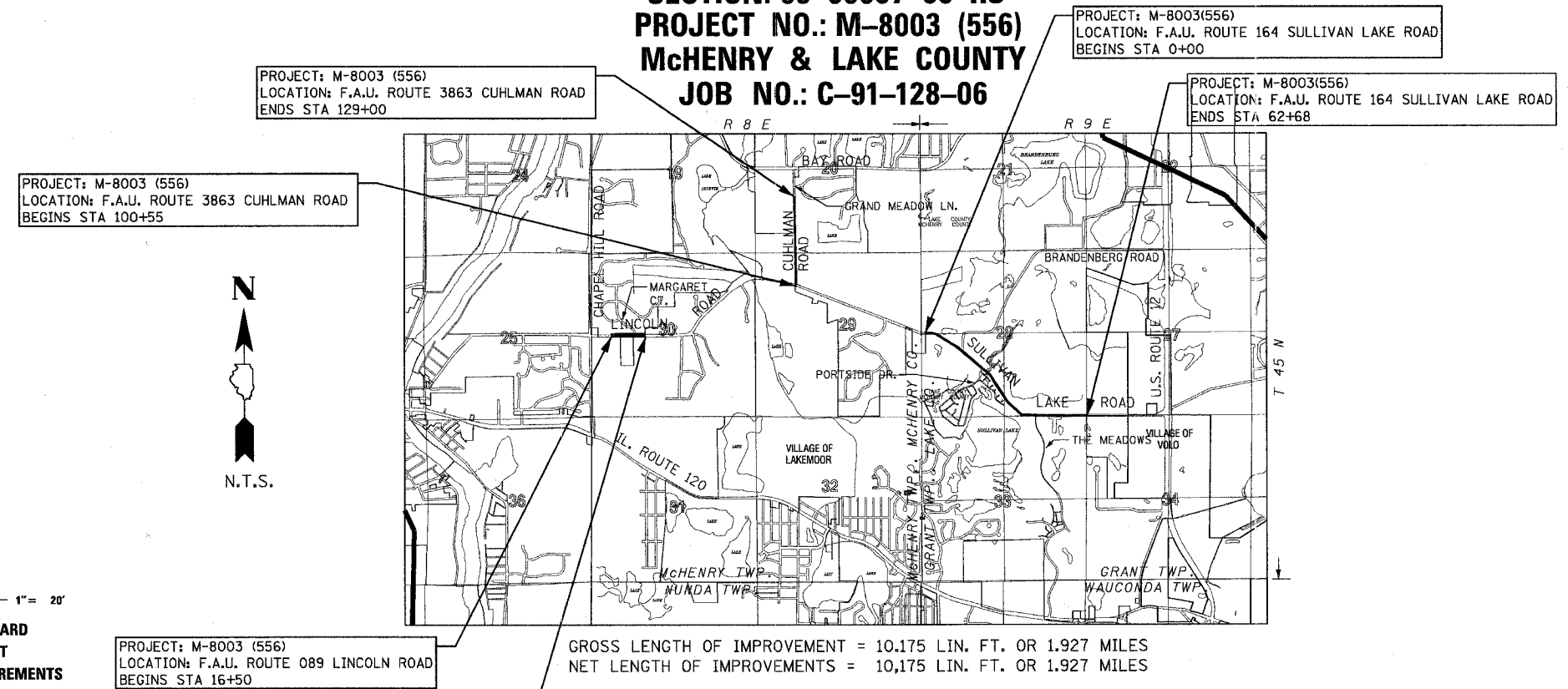

PROJECT: M-8003 (556)
LOCATION: F.A.U. ROUTE 3863 CUHLMAN ROAD
ENDS STA 100+55

PROJECT: M-8003 (556)
LOCATION: F.A.U. ROUTE 3863 CUHLMAN ROAD
ENDS STA 129+00

PROJECT: M-8003(556)
LOCATION: F.A.U. ROUTE 164 SULLIVAN LAKE ROAD
BEGINS STA 0+00

PROJECT: M-8003(556)
LOCATION: F.A.U. ROUTE 164 SULLIVAN LAKE ROAD
ENDS STA 62+68

PROJECT: M-8003 (556)
LOCATION: F.A.U. ROUTE 089 LINCOLN ROAD
BEGINS STA 16+50

PROJECT: M-8003 (556)
LOCATION: F.A.U. ROUTE 089 LINCOLN ROAD
ENDS STA 27+12

GROSS LENGTH OF IMPROVEMENT = 10.175 LIN. FT. OR 1.927 MILES
NET LENGTH OF IMPROVEMENTS = 10.175 LIN. FT. OR 1.927 MILES

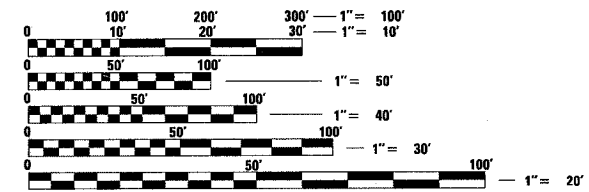

FULL SIZE PLANS HAVE BEEN PREPARED USING STANDARD
ENGINEERING SCALES. REDUCED SIZED PLANS WILL NOT
CONFORM TO STANDARD SCALES. IN MAKING MEASUREMENTS
ON REDUCED PLANS, THE ABOVE SCALES MAY BE USED.

J.U.L.I.E.
JOINT UTILITY LOCATION INFORMATION FOR EXCAVATION
1-800-892-0123

BAXTER & WOODMAN, INC.
STATE OF ILLINOIS - PROFESSIONAL DESIGN FIRM
LICENSE NO. - 184-001121 - EXPIRES 4/30/2007

CONTRACT NO. 83846

COPYRIGHT © 2006, BY BAXTER & WOODMAN, INC.
ALL RIGHTS RESERVED. NO PART OF THESE DRAWINGS
MAY BE REPRODUCED, OR OTHERWISE REVISED WITHOUT
WRITTEN PERMISSION OF BAXTER & WOODMAN, INC.



Baxter & Woodman

- Burlington, Wisconsin 262.763.7834
- (Crystal Lake, Illinois) 815.459.1260
- DeKalb, Illinois 815.787.3111
- Mokena, Illinois 708.478.2090
- Grayslake, Illinois 847.223.5088
- Rockford, Illinois 815.489.1551

(OFFICE WHICH PREPARED PLANS)

MICHAEL W. TILN
62-056311
REGISTERED
PROFESSIONAL
ENGINEER
OF
ILLINOIS
PROJECT MANAGER
"LICENSE EXPIRES 11-30-07"

STATE OF ILLINOIS
DEPARTMENT OF TRANSPORTATION
DIVISION OF HIGHWAYS

APPROVED: *March 1, 2006*
Virginia [Signature]
LOCAL AGENCY REPRESENTATIVE

PASSED: *April 7, 2006*
[Signature]
CURIS HOLT
LOCAL ROADS ENGINEER

SIGNED: *April 10, 2006*
Diane M. O'Keefe [Signature]
DEPUTY DIRECTOR OF HIGHWAYS, REGION ENGINEER

**PRINTED BY THE AUTHORITY
OF THE STATE OF ILLINOIS**

PROJECT NO.: 050271 DATE: 11-15-05

FEDERAL AID DESIGN ENGINEER: ABIGAIL BRINKS 847-705-4233