

|                     |                           |              |           |
|---------------------|---------------------------|--------------|-----------|
| F.A.U. SECTION      | COUNTY                    | TOTAL SHEETS | SHEET NO. |
| 3580 04-00043-00-TL | WILL                      | 54           | 40        |
| STA.                | TO STA.                   |              |           |
| FED. ROAD DIST. NO. | ILLINOIS FED. AID PROJECT |              |           |
| CONTRACT NO.: 83855 |                           |              |           |

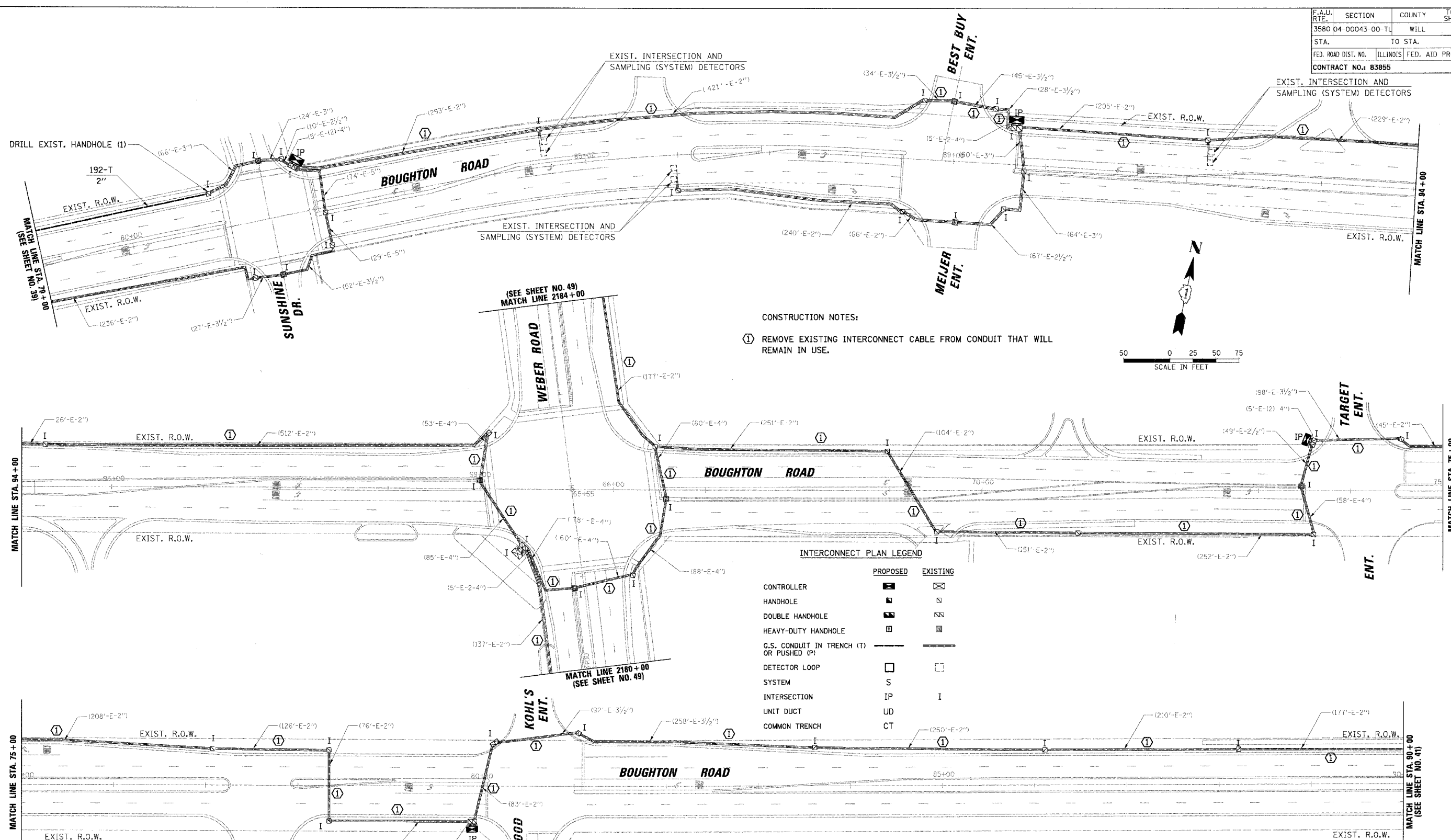

CONSTRUCTION NOTES:  
 ① REMOVE EXISTING INTERCONNECT CABLE FROM CONDUIT THAT WILL REMAIN IN USE.

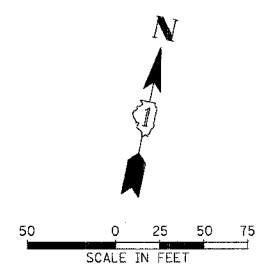

INTERCONNECT PLAN LEGEND

|  | PROPOSED | EXISTING |
|--|----------|----------|
| CONTROLLER                               | ⊠        | ⊠        |
| HANDHOLE                                 | ⊠        | ⊠        |
| DOUBLE HANDHOLE                          | ⊠        | ⊠        |
| HEAVY-DUTY HANDHOLE                      | ⊠        | ⊠        |
| G.S. CONDUIT IN TRENCH (T) OR PUSHED (P) | —        | —        |
| DETECTOR LOOP                            | □        | □        |
| SYSTEM                                   | S        | S        |
| INTERSECTION                             | IP       | I        |
| UNIT DUCT                                | UD       | UD       |
| COMMON TRENCH                            | CT       | CT       |

RESTORATION OF WORK AREA. RESTORATION OF THE TRAFFIC SIGNAL WORK AREA SHALL BE INCIDENTAL TO THE RELATED PAY ITEM SUCH AS FOUNDATION, CONDUIT, HANDHOLE, TRENCH AND BACKFILL, ETC., AND NO EXTRA COMPENSATION SHALL BE ALLOWED. ALL ROADWAY SURFACES SUCH AS SHOULDERS, MEDIANS, SIDEWALKS, PAVEMENT, ETC. SHALL BE REPLACED IN KIND. ALL DAMAGE TO MOWED LAWNS SHALL BE REPLACED WITH AN APPROVED SOD, AND ALL DAMAGE TO UNMOWED FIELDS SHALL BE SEEDED IN ACCORDANCE WITH STANDARD SPECIFICATIONS 252 AND 250 RESPECTIVELY.

| REVISIONS | NAME | DATE |
|-----------|------|------|
|           |      |      |
|           |      |      |
|           |      |      |
|           |      |      |

ILLINOIS DEPARTMENT OF TRANSPORTATION  
**INTERCONNECT PLAN**  
 BOUGHTON ROAD  
 BOLINGBROOK, ILLINOIS  
 SCALE: 1" = 50'  
 DATE: 4/7/2006  
 DRAWN BY: FCP/FPB  
 DESIGNED BY: MKW  
 CHECKED BY: MJT

BY: \_\_\_\_\_ DATE: \_\_\_\_\_  
 SUPERVISOR: \_\_\_\_\_  
 CHECKED BY: \_\_\_\_\_  
 DATE: \_\_\_\_\_  
 PLAN: \_\_\_\_\_  
 NOTE BOOK NO.: \_\_\_\_\_  
 DATE: \_\_\_\_\_  
 SURVEYED: \_\_\_\_\_  
 PLOTTED: \_\_\_\_\_  
 DATE: \_\_\_\_\_  
 STRUCTURE NOTATIONS: \_\_\_\_\_

CHRISTOPHER B. BURKE ENGINEERING LTD.  
 9575 West Higgins Road, Suite 600  
 Rosemont, Illinois 60018  
 (847) 823-0500