

| | | | | |
|---------------------|----------------|------------------|--------------|-----------|
| F.A.U. RTE. | SECTION | COUNTY | TOTAL SHEETS | SHEET NO. |
| 3580 | 04-00043-00-TL | WILL | 54 | 45 |
| STA. | TO STA. | | | |
| FED. ROAD DIST. NO. | ILLINOIS | FED. AID PROJECT | | |
| CONTRACT NO.: 83855 | | | | |

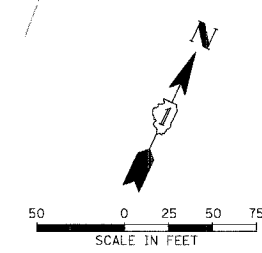
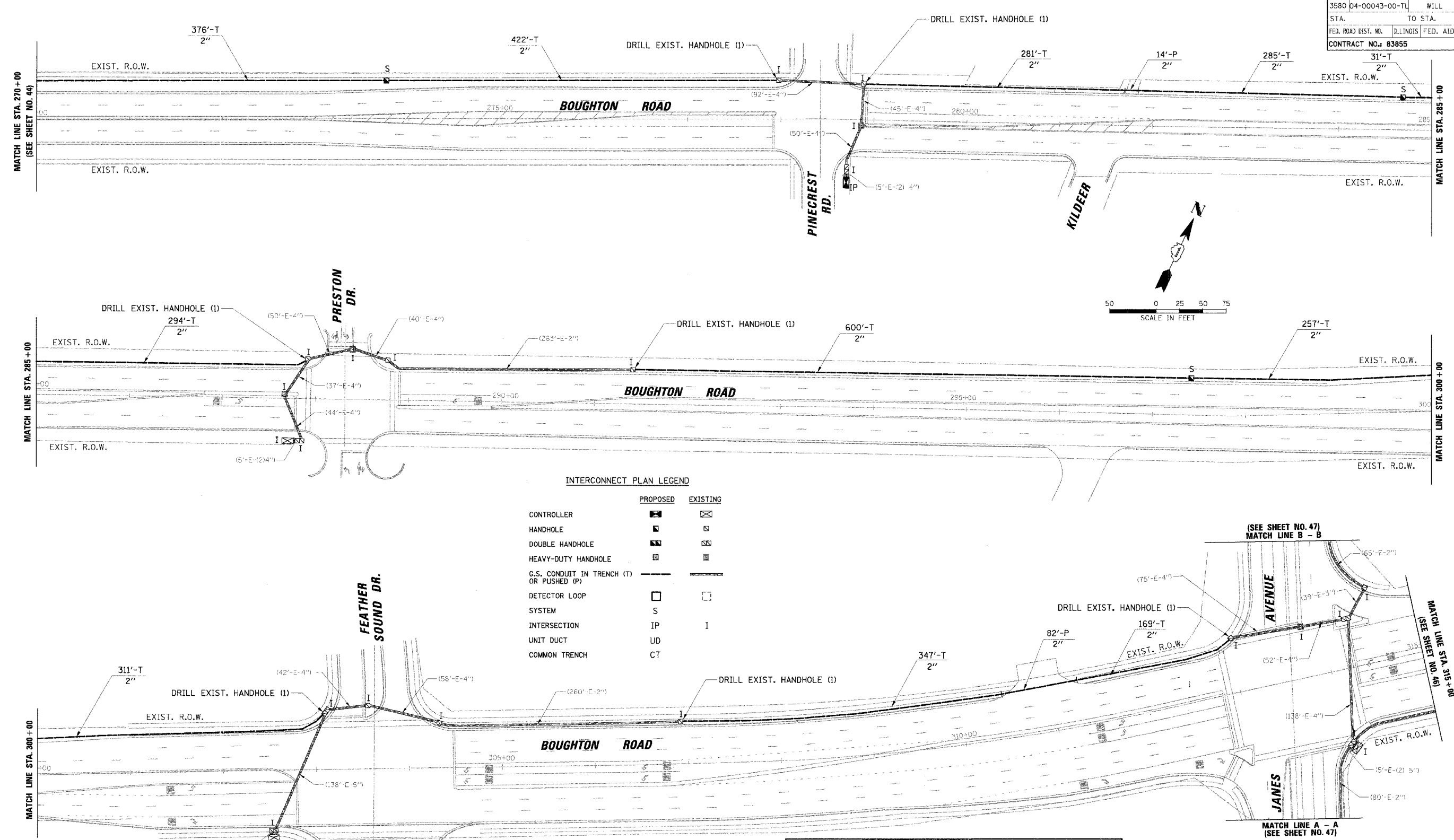

INTERCONNECT PLAN LEGEND

| | PROPOSED | EXISTING |
|--|----------|----------|
| CONTROLLER | | |
| HANDHOLE | | |
| DOUBLE HANDHOLE | | |
| HEAVY-DUTY HANDHOLE | | |
| G.S. CONDUIT IN TRENCH (T) OR PUSHED (P) | | |
| DETECTOR LOOP | | |
| SYSTEM | S | S |
| INTERSECTION | IP | I |
| UNIT DUCT | UD | UD |
| COMMON TRENCH | CT | CT |

RESTORATION OF WORK AREA. RESTORATION OF THE TRAFFIC SIGNAL WORK AREA SHALL BE INCIDENTAL TO THE RELATED PAY ITEM SUCH AS FOUNDATION, CONDUIT, HANDHOLE, TRENCH AND BACKFILL, ETC., AND NO EXTRA COMPENSATION SHALL BE ALLOWED. ALL ROADWAY SURFACES SUCH AS SHOULDERS, MEDIANS, SIDEWALKS, PAVEMENT, ETC. SHALL BE REPLACED IN KIND. ALL DAMAGE TO MOWED LAWNS SHALL BE REPLACED WITH AN APPROVED SOD, AND ALL DAMAGE TO UNMOWED FIELDS SHALL BE SEEDED IN ACCORDANCE WITH STANDARD SPECIFICATIONS 252 AND 250 RESPECTIVELY.

| REVISIONS | |
|-----------|------|
| NAME | DATE |
| | |
| | |
| | |
| | |

ILLINOIS DEPARTMENT OF TRANSPORTATION

INTERCONNECT PLAN

BOUGHTON ROAD
BOLINGBROOK, ILLINOIS

SCALE: 1" = 50'
DATE: 4/7/2006

DRAWN BY: FCP/FPB
DESIGNED BY: MKW
CHECKED BY: MJT

PROFILE SURVEY BY: DATE: _____
 NOTE BOOK GRADES CHECKED: _____
 NO. STRUCTURE NOTATIONS: _____
 PLAN NO. DATE: _____
 NO. E. BOOK: _____
 FLOOD FILE NAME: _____
 SUBMITTED BY: _____
 ALIGNED CHECKED: _____
 CHECKED: _____
 FILE NAME: _____

CHRISTOPHER B. BURKE ENGINEERING LTD.
 2015 West Higgins Road, Suite 600
 Bolingbrook, IL 60440
 (847) 823-0500