

STATE OF ILLINOIS
DEPARTMENT OF TRANSPORTATION

PARCEL	OWNER	EASEMENT PURPOSE	ENGLISH				
			TOTAL AREA	AREA TAKEN ADD.	EXIST.	REM. AREA	EASEMENT
415S005 TRACT 1	PEORIA & PEKIN UNION RAILWAY COMPANY		0.899				PR ROW
415S005-TE TRACT 2	PEORIA & PEKIN UNION RAILWAY COMPANY		0.037				TE
415S005-TE TRACT 5	PEORIA & PEKIN UNION RAILWAY COMPANY		0.011				TE
415S005-TE TRACT 6	PEORIA & PEKIN UNION RAILWAY COMPANY		0.010				TE
415S007-TE	HICKSGAS GIFFORD, INC.		0.066				TE
415S008	VILLAGE OF NORTH PEKIN		0.110				PR ROW
415S008-TE	VILLAGE OF NORTH PEKIN		0.154				TE
415S009IUP	DAVID A. WYATT & LYNN M. WYATT		0.307				IUP
415S012	PEORIA & PEKIN UNION RAILWAY COMPANY		1.061				PR ROW

AREAS ARE IN ACRES UNLESS NOTED.

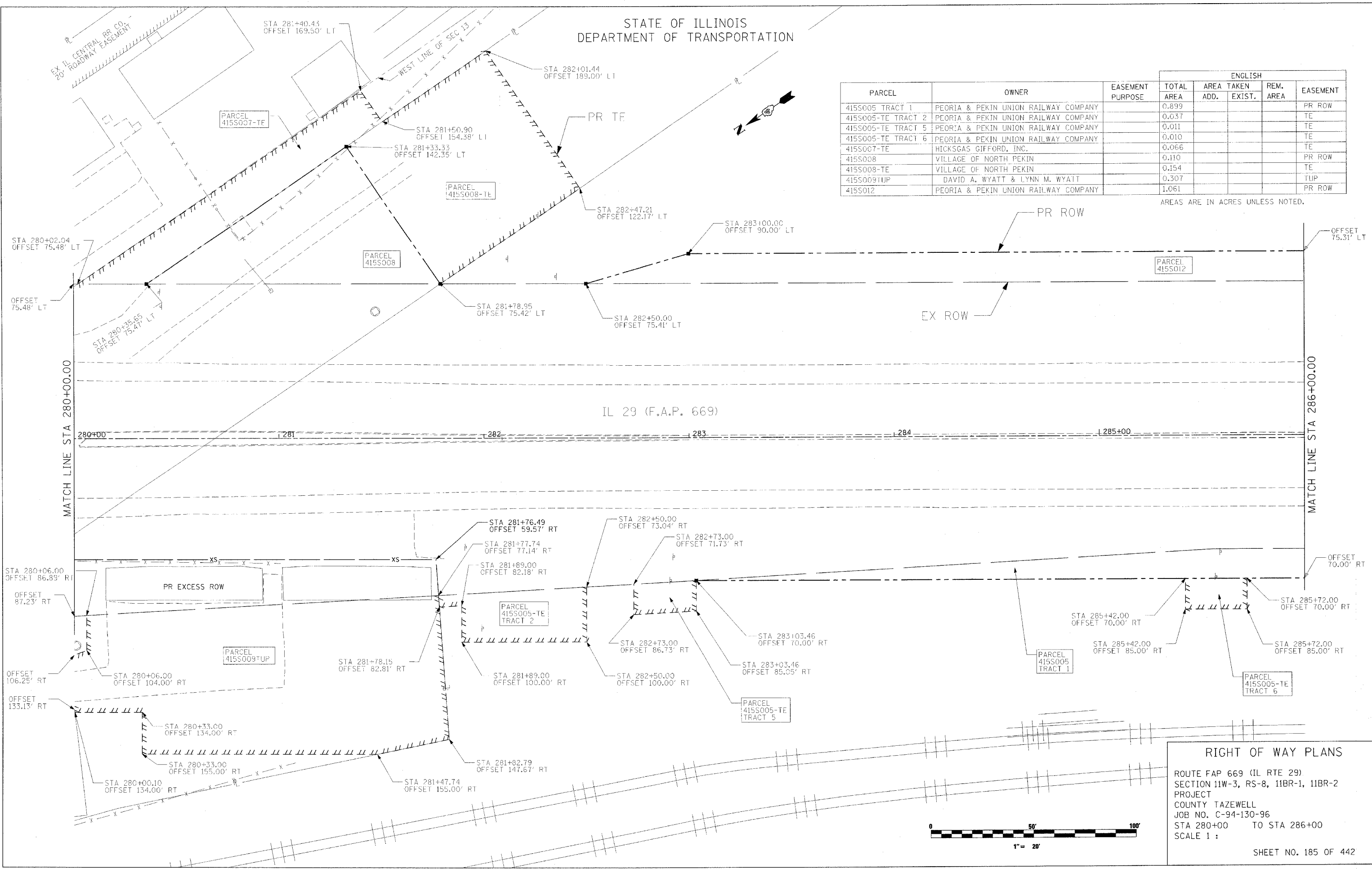

RIGHT OF WAY PLANS
 ROUTE FAP 669 (IL RTE 29)
 SECTION 11W-3, RS-8, 11BR-1, 11BR-2
 PROJECT
 COUNTY TAZEWELL
 JOB NO. C-94-130-96
 STA 280+00 TO STA 286+00
 SCALE 1 :
 SHEET NO. 185 OF 442

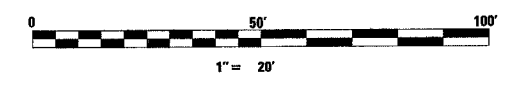

PLOT DATE = 4/19/2006
 FILE NAME = c:\work\1129\pepak\phase1\1129row.dgn
 PLOT SCALE = 20.0000 1/16
 USER NAME = shouphz