

(SEE SHEET 4 OF 4)

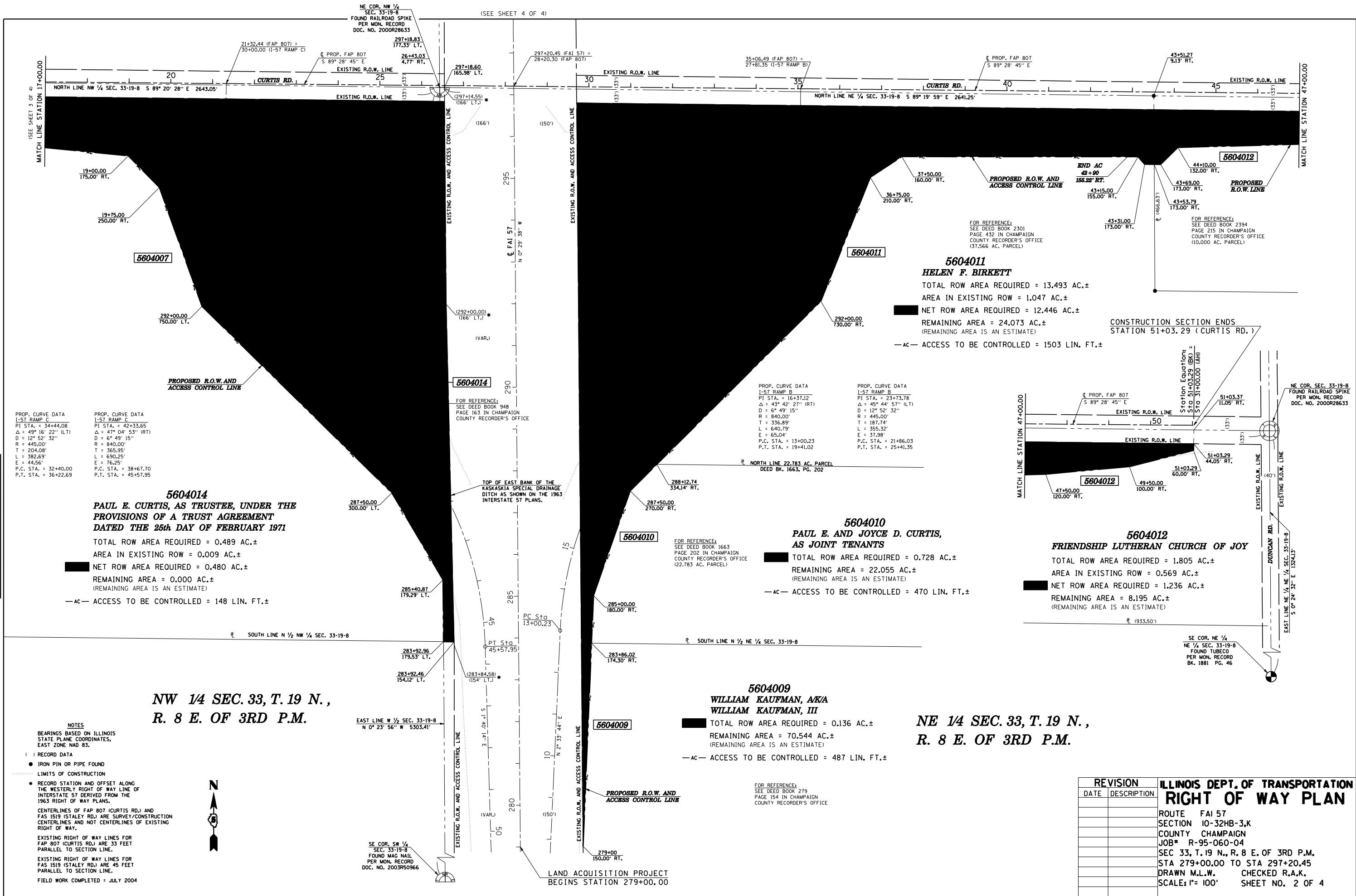

PROP. CURVE DATA  
1-57 RAMP C  
PI STA. = 34+44.08  
Δ = 49° 16' 22" (LT)  
D = 12° 52' 32"  
R = 445.00'  
T = 204.08'  
L = 382.69'  
E = 44.56'  
P.C. STA. = 32+40.00  
P.T. STA. = 36+22.69

**5604014**  
**PAUL E. CURTIS, AS TRUSTEE, UNDER THE PROVISIONS OF A TRUST AGREEMENT DATED THE 25th DAY OF FEBRUARY 1971**  
TOTAL ROW AREA REQUIRED = 0.489 AC.±  
AREA IN EXISTING ROW = 0.009 AC.±  
NET ROW AREA REQUIRED = 0.480 AC.±  
REMAINING AREA = 0.000 AC.± (REMAINING AREA IS AN ESTIMATE)  
-AC- ACCESS TO BE CONTROLLED = 148 LIN. FT.±

**NW 1/4 SEC. 33, T. 19 N., R. 8 E. OF 3RD P.M.**

**NOTES**  
BEARINGS BASED ON ILLINOIS STATE PLANE COORDINATES, EAST ZONE NAD 83.  
( ) RECORD DATA  
● IRON PIN OR PIPE FOUND  
--- LIMITS OF CONSTRUCTION  
\* RECORD STATION AND OFFSET ALONG THE WESTERLY RIGHT OF WAY LINE OF INTERSTATE 57 DERIVED FROM THE 1963 RIGHT OF WAY PLANS.  
CENTERLINES OF FAP 807 (CURTIS RD.) AND FAS 1519 (STALEY RD.) ARE SURVEY/CONSTRUCTION CENTERLINES AND NOT CENTERLINES OF EXISTING RIGHT OF WAY.  
EXISTING RIGHT OF WAY LINES FOR FAP 807 (CURTIS RD.) ARE 33 FEET PARALLEL TO SECTION LINE.  
EXISTING RIGHT OF WAY LINES FOR FAS 1519 (STALEY RD.) ARE 45 FEET PARALLEL TO SECTION LINE.  
FIELD WORK COMPLETED = JULY 2004



SE COR. SW 1/4 SEC. 33-19-8 FOUND MAG NAIL PER MON. RECORD DOC. NO. 2003R50966

FOR REFERENCE: SEE DEED BOOK 948 PAGE 163 IN CHAMPAIGN COUNTY RECORDER'S OFFICE

TOP OF EAST BANK OF THE KASKASKIA SPECIAL DRAINAGE DITCH AS SHOWN ON THE 1963 INTERSTATE 57 PLANS.

LAND ACQUISITION PROJECT BEGINS STATION 279+00.00

**5604011**  
**HELEN F. BIRKETT**  
TOTAL ROW AREA REQUIRED = 13.493 AC.±  
AREA IN EXISTING ROW = 1.047 AC.±  
NET ROW AREA REQUIRED = 12.446 AC.±  
REMAINING AREA = 24.073 AC.± (REMAINING AREA IS AN ESTIMATE)  
-AC- ACCESS TO BE CONTROLLED = 1503 LIN. FT.±

PROP. CURVE DATA  
1-57 RAMP B  
PI STA. = 16+37.12  
Δ = 43° 42' 27" (RT)  
D = 6° 49' 15"  
R = 840.00'  
T = 336.89'  
L = 640.79'  
E = 65.04'  
P.C. STA. = 13+00.23  
P.T. STA. = 19+41.02

PROP. CURVE DATA  
1-57 RAMP B  
PI STA. = 23+73.78  
Δ = 45° 44' 57" (LT)  
D = 12° 52' 32"  
R = 445.00'  
T = 187.74'  
L = 355.32'  
E = 37.98'  
P.C. STA. = 21+86.03  
P.T. STA. = 25+41.35

FOR REFERENCE: SEE DEED BOOK 1663 PAGE 202 IN CHAMPAIGN COUNTY RECORDER'S OFFICE (22.783 AC. PARCEL)

**5604010**  
**PAUL E. AND JOYCE D. CURTIS, AS JOINT TENANTS**  
TOTAL ROW AREA REQUIRED = 0.728 AC.±  
REMAINING AREA = 22.055 AC.± (REMAINING AREA IS AN ESTIMATE)  
-AC- ACCESS TO BE CONTROLLED = 470 LIN. FT.±

**5604009**  
**WILLIAM KAUFMAN, AKA WILLIAM KAUFMAN, III**  
TOTAL ROW AREA REQUIRED = 0.136 AC.±  
REMAINING AREA = 70.544 AC.± (REMAINING AREA IS AN ESTIMATE)  
-AC- ACCESS TO BE CONTROLLED = 487 LIN. FT.±

FOR REFERENCE: SEE DEED BOOK 279 PAGE 154 IN CHAMPAIGN COUNTY RECORDER'S OFFICE

FOR REFERENCE: SEE DEED BOOK 2301 PAGE 432 IN CHAMPAIGN COUNTY RECORDER'S OFFICE (37.566 AC. PARCEL)

FOR REFERENCE: SEE DEED BOOK 2394 PAGE 215 IN CHAMPAIGN COUNTY RECORDER'S OFFICE (10.000 AC. PARCEL)

CONSTRUCTION SECTION ENDS STATION 51+03.29 (CURTIS RD.)

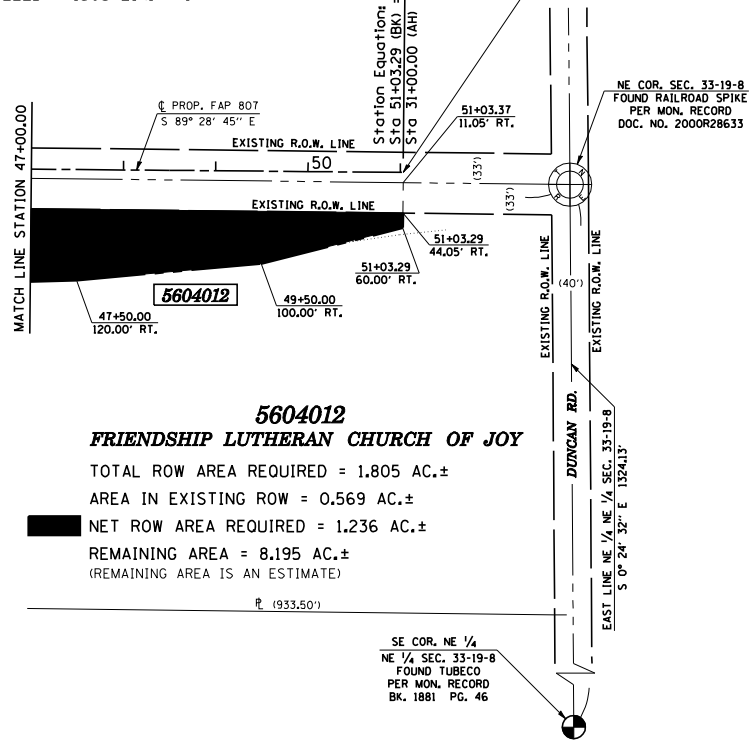

**5604012**  
**FRIENDSHIP LUTHERAN CHURCH OF JOY**  
TOTAL ROW AREA REQUIRED = 1.805 AC.±  
AREA IN EXISTING ROW = 0.569 AC.±  
NET ROW AREA REQUIRED = 1.236 AC.±  
REMAINING AREA = 8.195 AC.± (REMAINING AREA IS AN ESTIMATE)

SE COR. NE 1/4 NE 1/4 SEC. 33-19-8 FOUND TUBECO PER MON. RECORD BK. 1881 PG. 46

**NE 1/4 SEC. 33, T. 19 N., R. 8 E. OF 3RD P.M.**

REVISION		ILLINOIS DEPT. OF TRANSPORTATION <b>RIGHT OF WAY PLAN</b>
DATE	DESCRIPTION	
		ROUTE FAI 57 SECTION 10-32HB-3,K COUNTY CHAMPAIGN JOB# R-95-060-04 SEC 33, T. 19 N., R. 8 E. OF 3RD P.M. STA 279+00.00 TO STA 297+20.45 DRAWN M.L.W. CHECKED R.A.K. SCALE: 1" = 100' SHEET NO. 2 OF 4

BY	DATE