3/30/2006

CONTRACT NO. 90758

F.A.I RTE.	SECTION	COUNTY	TOTAL SHEETS	SHEET NO.
57	10-36HB-3,K	CHAMPAIGN	352	319
STA. 25+00.00		TO STA. 25+00.00		
FED. ROAD DIST. NO.	ILLINOIS	FED. AID PROJECT		

RAMP B

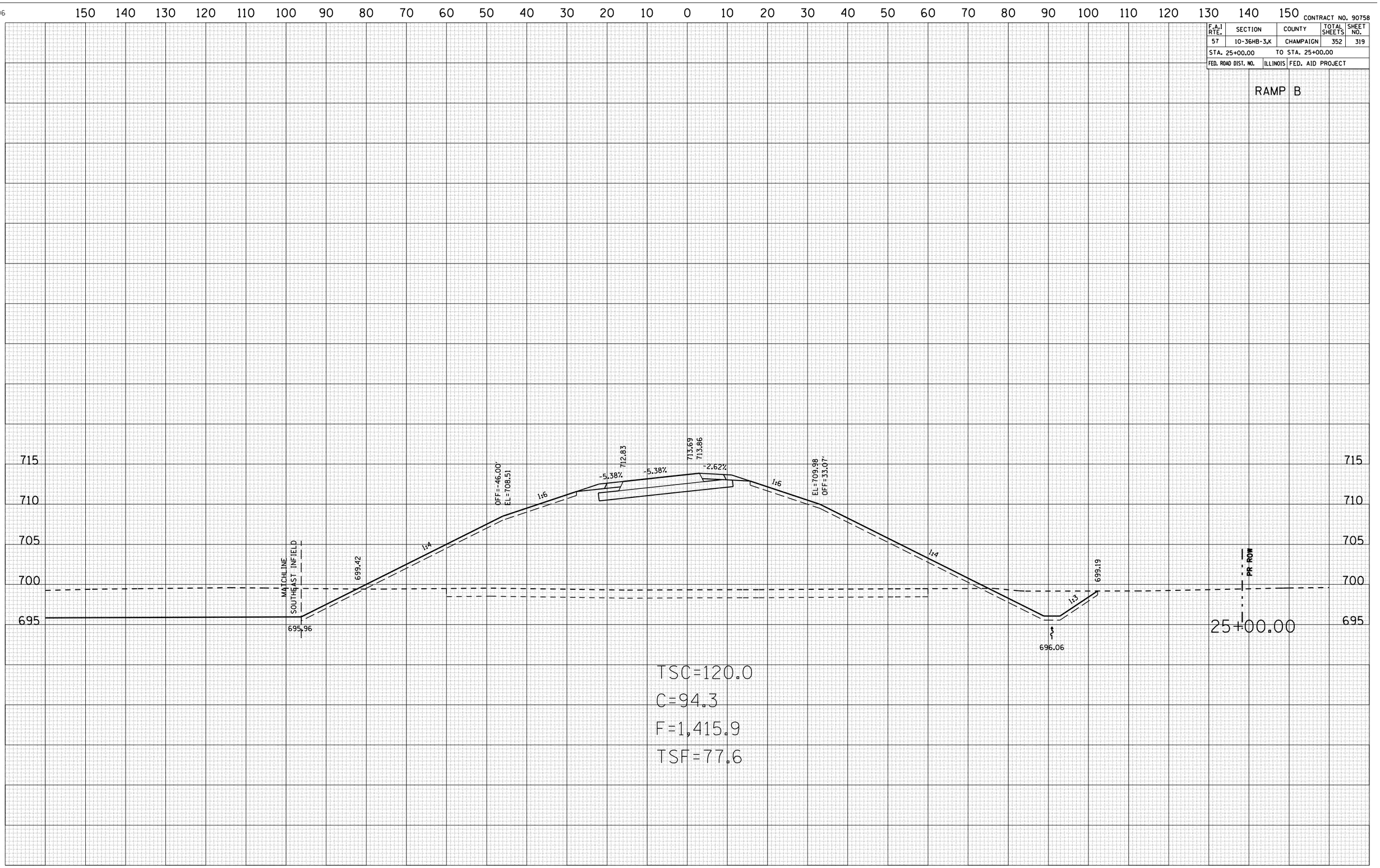

FINAL SURVEY	BY	DATE
SURVEYED		
PLOTTED		
TRANSFERRED		
AREAS		
AREAS CHECKED		
NOTE BOOK		
NO.		

ORIGINAL SURVEY	BY	DATE
SURVEYED		
PLOTTED		
TRANSFERRED		
AREAS		
AREAS CHECKED		
NOTE BOOK		
NO.		

c:\projects\d505095\xsrampb.dgn