CONTRACT NO. 97278

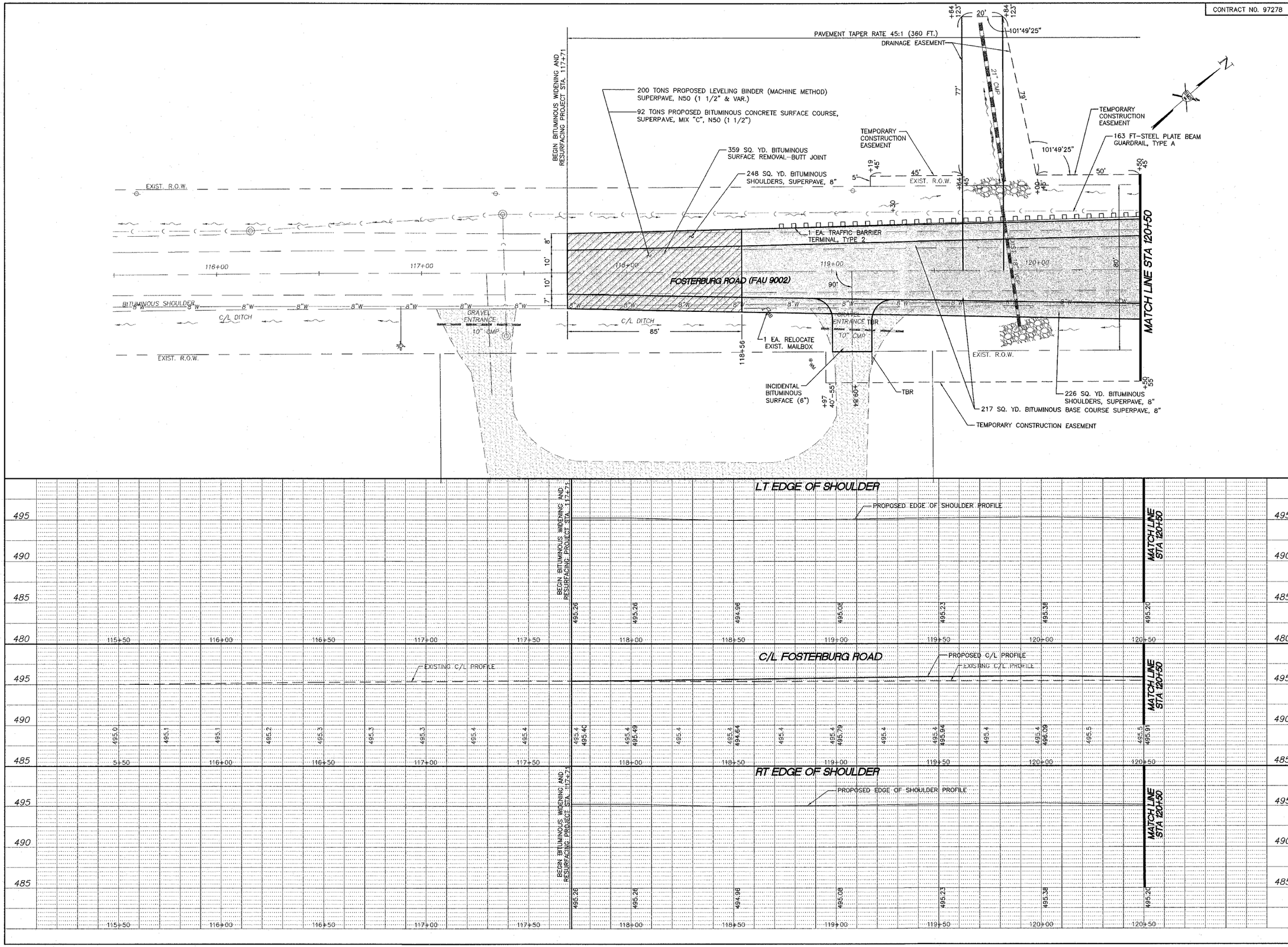

REVISIONS

Sheppard, Morgan & Schwaab, Inc.
CONSULTING ENGINEERS AND LAND SURVEYORS
215 Market Street, P.O. Box E, Alton, IL 62002 • 618/462-9755 • Email: mail@smsengineers.com
10 Central Industrial Drive, Granite City, IL 62040 • 618/877-8700 • E-mail: mail@smsengineers.com

SMS ENGINEERS

FOSTERBURG ROAD IMPROVEMENTS-PHASE 1
ALTON, ILLINOIS
FAU ROUTE 9002
ALTON SECTION 03-00218-00-WR
PLAN AND PROFILE

	B-FOSTERPP.DWG
REF. BK.	PG.
JOB NO.	205889
DSN. BY:	CLA
DWN. BY:	CDP
CHK. BY:	JHH
DATE:	JANUARY, 2006
SCALE:	HORIZ. 1"=20' VERT. 1"=5'
SHEET	10 OF 38

...lgc-land projects\Alton Fosterburg Road (205889) alt b\dwg\B-fosterpp.dwg, 3/31/2006 9:34:06 AM, cpruitt, 1:20