

STATE OF ILLINOIS
DEPARTMENT OF TRANSPORTATION

F.A. RTE.	SECTION	COUNTY	TOTAL SHEETS	SHEET NO.
-	**	ILLINOIS	8	1
ILLINOIS CONTRACT NO. 46617				

* FAI 57 & FAI 74
** D 5 HT PVMNT MRK RPR 23-25
*** DOUGLAS & CHAMPAIGN
M-60-026-23

FOR INDEX OF SHEETS, SEE SHEET NO. 2
FOR SUMMARY OF QUANTITIES, SEE SHEET NO. 5

PROPOSED HIGHWAY PLANS

FAI 57 & FAI 74
D 5 HT PVMNT MRK RPR 23-25
PROJECT
PAVEMENT MARKING

I-57 FROM 0.3 MI N OF US 36
TO 1 MI S OF I-74 &
I-74 FROM W OF SALINE DITCH
TO E OF ST. JOSEPH INTERCHANGE

CHAMPAIGN & DOUGLAS COUNTIES

M-60-026-23

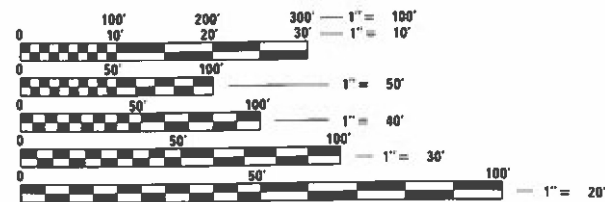

FULL SIZE PLANS HAVE BEEN PREPARED USING STANDARD ENGINEERING SCALES. REDUCED SIZED PLANS WILL NOT CONFORM TO STANDARD SCALES. IN MAKING MEASUREMENTS ON REDUCED PLANS, THE ABOVE SCALES MAY BE USED.

J.U.L.I.E.
JOINT UTILITY LOCATION INFORMATION FOR EXCAVATORS
1-800-892-0123
OR 811

PROJECT ENGINEER: JASON STULTS
DESIGNER: JEANNIE BLAND
TELEPHONE: (217)465-4181
CONTRACT NO. 46617

FOR LOCATION MAPS, SEE SHEETS 3 & 4

STATE OF ILLINOIS
DEPARTMENT OF TRANSPORTATION

SUBMITTED 2/28 20 23
Kennel A. Garnett, Sr.
REGIONAL ENGINEER

May 12, 2023 *J. A. Etk*
ENGINEER OF DESIGN AND ENVIRONMENT

May 12, 2023 *Stephen M. Smith*
DIRECTOR OF HIGHWAYS PROJECT IMPLEMENTATION

PRINTED BY THE AUTHORITY
OF THE STATE OF ILLINOIS

INDEX OF SHEETS

<u>SHEET NO.</u>	<u>DESCRIPTION</u>
1	COVER SHEET
2	INDEX OF SHEETS
2	HIGHWAY STANDARDS
2	GENERAL NOTES
2	COMMITMENTS
3 - 4	LOCATION MAPS
5	SUMMARY OF QUANTITIES
6 - 7	SCHEDULE OF QUANTITIES
8	DETAIL FOR PAVEMENT MARKING (INTERSTATE & MULTI-LANE APPLICATIONS)

LIST OF HIGHWAY STANDARDS

<u>STANDARD NO.</u>	<u>DESCRIPTION</u>
000001-08	STANDARDS SYMBOLS, ABBREVIATIONS, & PATTERNS
001006	DECIMAL OF AN INCH AND OF A FOOT
701426-09	LANE CLOSURE, MULTILANE, INTERMITTENT OR MOVING OPER., FOR SPEEDS > 45 MPH
701901-08	TRAFFIC CONTROL DEVICES

GENERAL NOTES

G.N.-100A
ELECTRONIC FILES AND/OR ELECTRONIC SURVEY INFORMATION INCLUDING CADD FILES WILL NOT BE AVAILABLE TO THE CONTRACTOR.

GENERAL NOTES

THERE ARE NO COMMITMENTS FOR THIS PROJECT

* FAI 57 & FAI 74
** D 5 HT PVMNT MRK RPR 23-25
*** CHAMPAIGN & DOUGLAS

MODEL: \\MODEL\MKFS
FILE: \\MKFS_Plan\Public\paw_bentley.com\PIV\DOT\Documents\DOT_Offices\Dir\dir: S:\Project\0546617\CADD\data\CADD\sheet\0546617-shr-CenNotes.dgn

USER NAME = Bridgette.Pierson	DESIGNED -	REVISED -
	DRAWN -	REVISED -
PLOT SCALE = 40,0000 * / in.	CHECKED -	REVISED -
PLOT DATE = 2/28/2023	DATE -	REVISED -

**STATE OF ILLINOIS
DEPARTMENT OF TRANSPORTATION**

**INDEX OF SHEETS, HIGHWAY STANDARDS,
GENERAL NOTES & COMMITMENTS**

SCALE: NONE SHEET 1 OF 1 SHEETS STA. TO STA.

F.A.I. RTE.	SECTION	COUNTY	TOTAL SHEETS	SHEET NO.
*	**	***	8	2
CONTRACT NO. 46617				
ILLINOIS FED. AID PROJECT				

LOCATION 1
I-57
DOUGLAS COUNTY
0.3 MI N OF US 36 TO CHAMPAIGN CO LINE

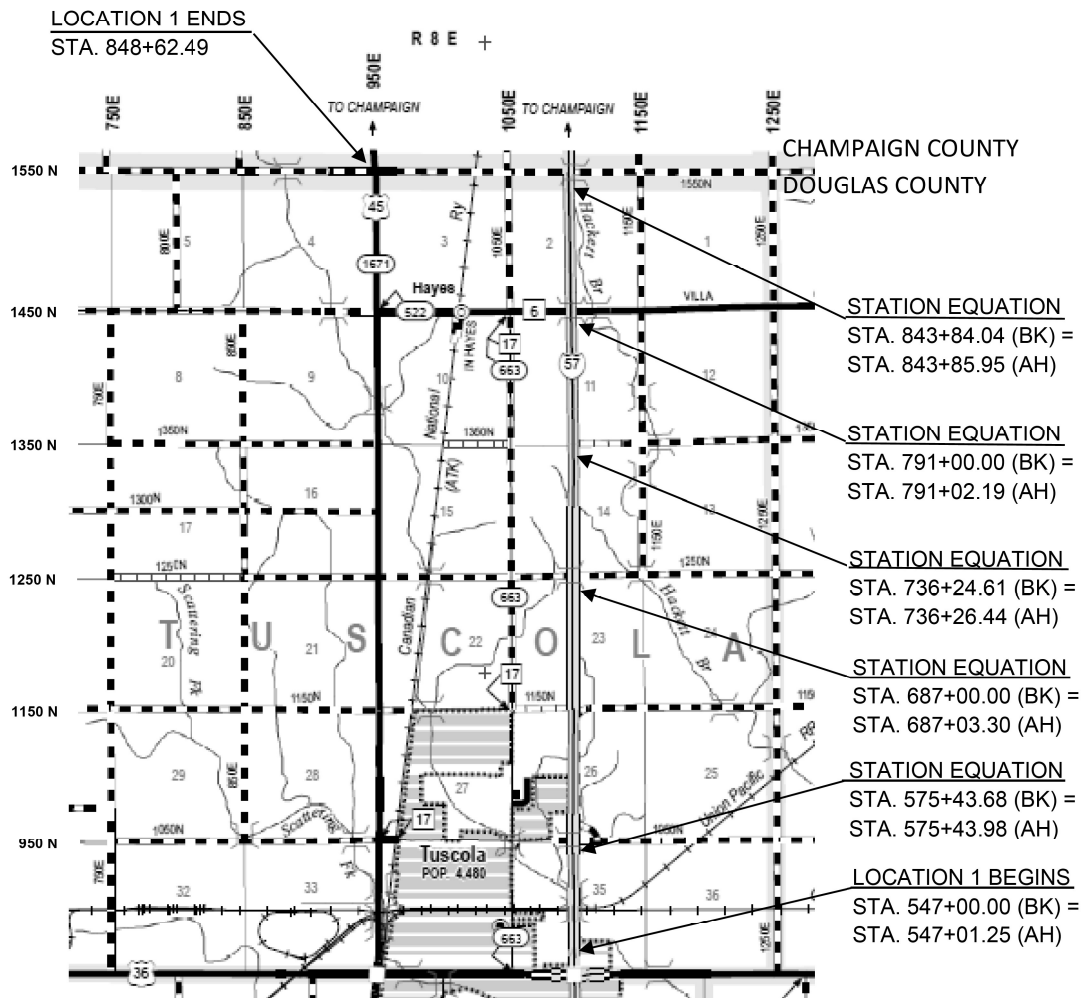

GROSS LENGTH = 30,151.71 FT. = 5.71 MILES
 NET LENGTH = 30,151.71 FT. = 5.71 MILES

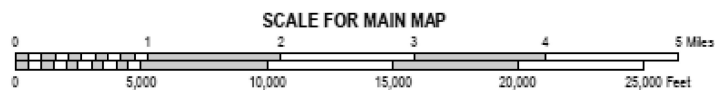

TUSCOLA TOWNSHIP

LOCATION 2
I-57
CHAMPAIGN COUNTY
DOUGLAS COUNTY LINE TO 1 MI S OF I-74

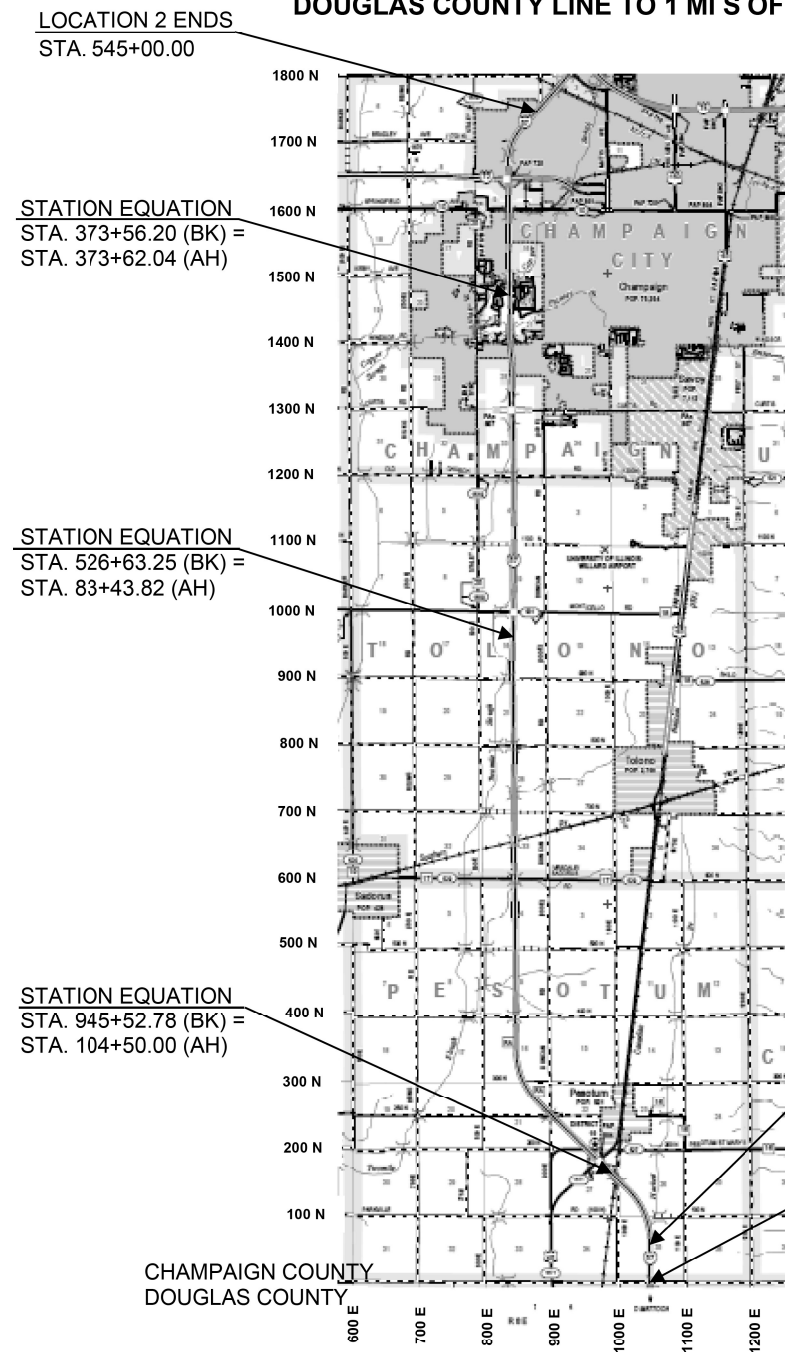

GROSS LENGTH = 98,354.84 FT. = 18.63 MILES
 NET LENGTH = 98,354.84 FT. = 18.63 MILES

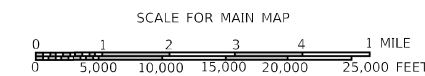

PESOTUM TOWNSHIP / TOLONO TOWNSHIP
 CHAMPAIGN TOWNSHIP / CHAMPAIGN CITY TOWNSHIP

MODEL: \\MODEL\MNMF
 FILE NAME: \\PUB\c:\paw\benefy.com\PIV\DOT\Documents\DOT Office\Dir\Dir: S:\Project\10546617\CADD\data\CADD\Sheet\10546617-ah1-Location1.mxd

USER NAME = Bridgette.Pierson	DESIGNED -	REVISED -
	DRAWN -	REVISED -
PLOT SCALE = 40,0000 */ in.	CHECKED -	REVISED -
PLOT DATE = 2/28/2023	DATE -	REVISED -

STATE OF ILLINOIS
DEPARTMENT OF TRANSPORTATION

LOCATION MAPS
LOCATION 1 DOUGLAS COUNTY & LOCATION 2 CHAMPAIGN COUNTY

SCALE: SHEET 1 OF 2 SHEETS STA. TO STA.

F.A.I. RTE.	SECTION	COUNTY	TOTAL SHEETS	SHEET NO.
-	**	***	8	3
CONTRACT NO. 46617				
ILLINOIS FED. AID PROJECT				

* FAI 57 & FAI 74
 ** D 5 HT PVMNT MRK RPR 23-25
 *** CHAMPAIGN & DOUGLAS

LOCATION 3
I-74
CHAMPAIGN COUNTY
WEST OF SALINE DRAIN DITCH TO EAST OF ST JOSEPH INTERCHANGE

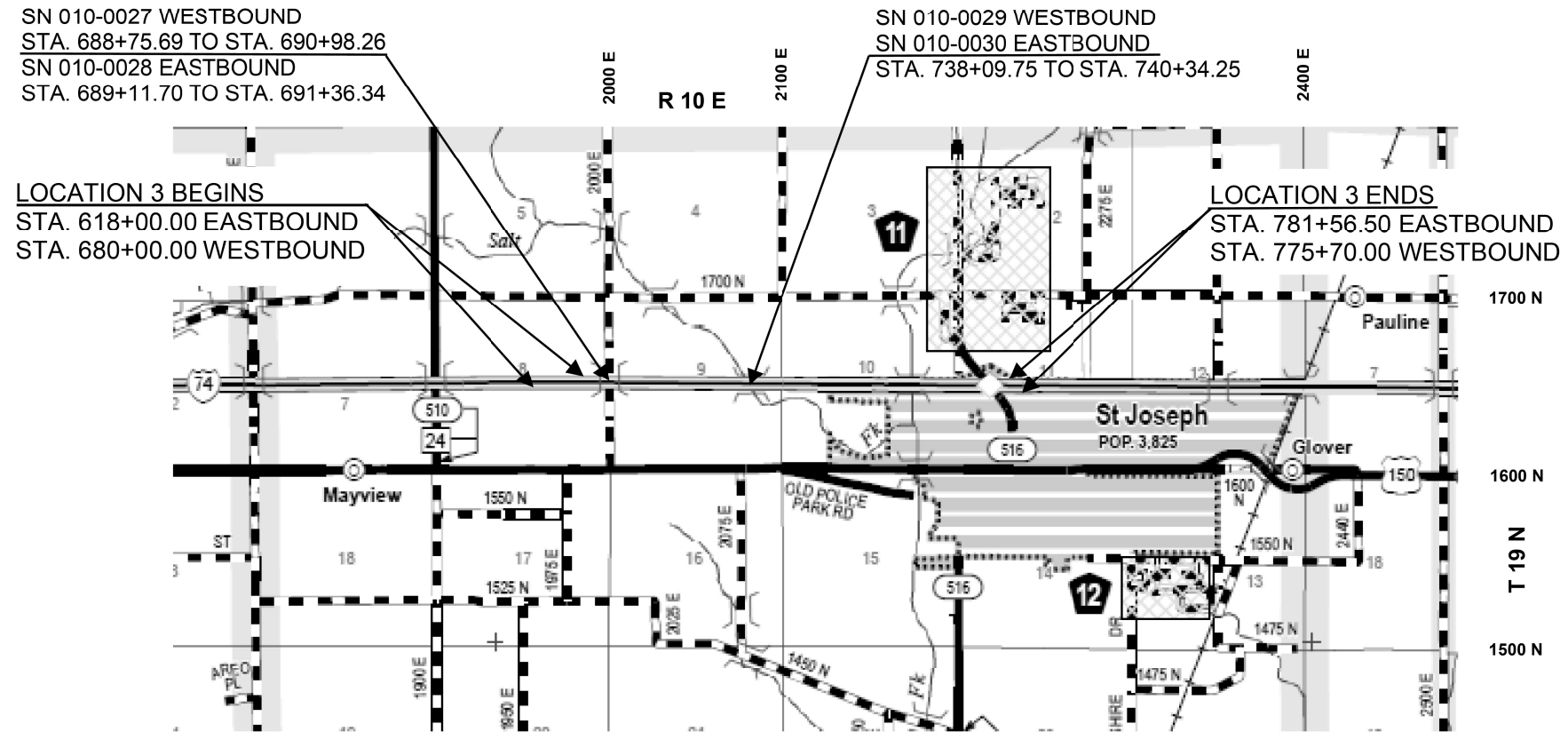

GROSS LENGTH = 16,356.5 FT. = 3.10 MILES
 NET LENGTH = 16,356.5 FT. = 3.10 MILES

SCALE FOR MAIN MAP

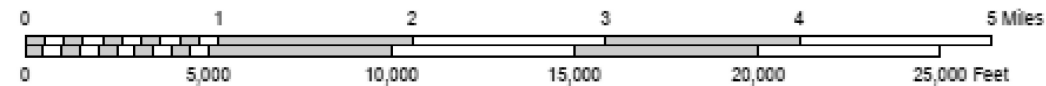

ST JOSEPH TOWNSHIP

MODEL: \\MODEL\MRFS
 FILE: \\MAILS_P\pub\loc\paw_bend\y.com\FW\DOT\Documents\DOT_Offices\Dir\dr: S:\Project\0546617\CADD\data\CADD\sheet\0546617\st-joseph-location3.mxd

* FAI 57 & FAI 74
 ** D 5 HT PVMNT MRK RPR 23-25
 *** CHAMPAIGN & DOUGLAS

USER NAME = Bridgette.Pierson	DESIGNED -	REVISED -
	DRAWN -	REVISED -
PLOT SCALE = 40,0000 * / in.	CHECKED -	REVISED -
PLOT DATE = 2/28/2023	DATE -	REVISED -

STATE OF ILLINOIS
DEPARTMENT OF TRANSPORTATION

LOCATION MAP
LOCATION 3 CHAMPAIGN COUNTY

F.A.I. RTE.	SECTION	COUNTY	TOTAL SHEETS	SHEET NO.
-	**	***	8	4
			CONTRACT NO. 46617	
		ILLINOIS FED. AID PROJECT		

SCALE: SHEET 2 OF 2 SHEETS STA. TO STA.

SUMMARY OF QUANTITIES

	LOCATION 1	LOCATION 2	LOCATION 3
LOCATION OF WORK:	FAI 57 (I-57) INTERSTATE	FAI 57 (I-57) INTERSTATE	FAI 74 (I-74) INTERSTATE
COUNTIES:	DOUGLAS	CHAMPAIGN	CHAMPAIGN
FUNDING BREAKOUT:	100% STATE	100% STATE	100% STATE
CONSTRUCTION TYPE CODE:	0021	0021	0021

CODE NO.	ITEM	UNIT	TOTAL QUANTITY	ROADWAY QUANTITY	ROADWAY QUANTITY	ROADWAY QUANTITY
78000400	THERMOPLASTIC PAVEMENT MARKING - LINE 6"	FOOT	123,853.0	15,076.0	49,027.0	59,750.0
78000500	THERMOPLASTIC PAVEMENT MARKING - LINE 8"	FOOT	2,280.0			2,280.0
78011035	GROOVING FOR RECESSED PAVEMENT MARKING 7"	FOOT	125,781.0	15,076.0	49,027.0	61,678.0
78011045	GROOVING FOR RECESSED PAVEMENT MARKING 9"	FOOT	2,280.0			2,280.0
78008330	POLYUREA PAVEMENT MARKING TYPE II - LINE 6"	FOOT	2,017.0			2,017.0
* DENOTES SPECIALTY ITEM						

MODEL: I:\MODEL\MKMF
FILE NAME: P:\pub\cpx\beefy.com\P\I\DOT\Documents\DOT Office\Dir\dir: S\Project\0546617\Cadd\data\Cadd\Sheet\0546617.rpt-500.dgn

* FAI 57 & FAI 74
** D 5 HT PVMNT MRK RPR 23-25
*** CHAMPAIGN & DOUGLAS

USER NAME = Bridgette.Pierson	DESIGNED -	REVISED -	STATE OF ILLINOIS DEPARTMENT OF TRANSPORTATION	SUMMARY OF QUANTITIES				F.A.I. RTE.	SECTION	COUNTY	TOTAL SHEETS	SHEET NO.
	DRAWN -	REVISED -		SCALE: NONE	SHEET 1	OF 1	SHEETS	STA.	TO STA.	***	8	5
PLOT SCALE = 40,0000 * / in.	CHECKED -	REVISED -		CONTRACT NO. 46617								
PLOT DATE = 2/28/2023	DATE -	REVISED -		ILLINOIS FED. AID PROJECT								

SCHEDULE OF QUANTITIES

LOCATION 1 I-57 DOUGLAS COUNTY					THERMOPLASTIC PAVEMENT MARKING - LINE 6" (FOOT)	THERMOPLASTIC PAVEMENT MARKING - LINE 8" (FOOT)	GROOVING FOR RECESSED PAVEMENT MARKING 7" (FOOT)	GROOVING FOR RECESSED PAVEMENT MARKING 9" (FOOT)	POLYUREA PAVEMENT MARKING TYPE II - LINE 6" (FOOT)
STATION	TO STATION	LOCATION		COLOR	78000400	78000500	78011035	78011045	78008330
547+01.25	575+43.68 (BK)	NB / SB	SKIP DASH	WHITE	1,421.20		1,421.20		
575+43.98 (AH)	687+00.00 (BK)	NB / SB	SKIP DASH	WHITE	5,578.00		5,578.00		
687+03.30 (AH)	736+24.61 (BK)	NB / SB	SKIP DASH	WHITE	2,460.60		2,460.60		
736+26.44 (AH)	791+00.00 (BK)	NB / SB	SKIP DASH	WHITE	2,736.80		2,736.80		
791+02.19 (AH)	843+84.04 (BK)	NB / SB	SKIP DASH	WHITE	2,640.90		2,640.90		
843+85.95 (AH)	848+62.49	NB / SB	SKIP DASH	WHITE	238.30		238.30		
LOCATION 1 SUBTOTALS					15,075.8		15,075.8		
LOCATION 1 TOTALS USE:					15,076.0		15,076.0		

LOCATION 2 I-57 CHAMPAIGN COUNTY					THERMOPLASTIC PAVEMENT MARKING - LINE 6" (FOOT)	THERMOPLASTIC PAVEMENT MARKING - LINE 8" (FOOT)	GROOVING FOR RECESSED PAVEMENT MARKING 7" (FOOT)	GROOVING FOR RECESSED PAVEMENT MARKING 9" (FOOT)	POLYUREA PAVEMENT MARKING TYPE II - LINE 6" (FOOT)
STATION	TO STATION	LOCATION		COLOR	78000400	78000500	78011035	78011045	78008330
848+62.49	881+68.05 (BK)	NB / SB	SKIP DASH	WHITE	1,652.80		1,421.20		
881+68.75 (AH)	945+52.78 (BK)	NB / SB	SKIP DASH	WHITE	3,192.00		5,578.00		
104+50.00 (AH)	526+63.25 (BK)	NB / SB	SKIP DASH	WHITE	21,106.50		2,460.60		
83+43.82 (AH)	373+56.20 (BK)	NB / SB	SKIP DASH	WHITE	14,506.20		2,736.80		
373+62.04 (AH)	545+00.00	NB / SB	SKIP DASH	WHITE	8,569.00		2,640.90		
LOCATION 2 SUBTOTALS					49,026.5		49,026.5		
LOCATION 2 TOTALS USE:					49,027.0		49,027.0		

MODEL: \\MODEL\MNFs
 FILE NAME: \\PUB\cib\paw\ben\paw.com\PIV\DOT\Documents\DOT\Office\Dir\Dir: S\Project\0546617\CADD\data\CADD\Sheet\0546617\sh-Schedule.dwg

* FAI 57 & FAI 74
 ** D 5 HT PVMNT MRK RPR 23-25
 *** CHAMPAIGN & DOUGLAS

USER NAME = Bridgette.Pierson DESIGNED - DRAWN - PLOT SCALE = 40,0000 * / in. CHECKED - DATE -	REVISED - REVISED - REVISED - REVISED -	STATE OF ILLINOIS DEPARTMENT OF TRANSPORTATION	SCHEDULE OF QUANTITIES LOCATION 1 DOUGLAS COUNTY & LOCATION 2 CHAMPAIGN COUNTY	F.A.I. RTE.	SECTION	COUNTY	TOTAL SHEETS	SHEET NO.
			SCALE: NONE SHEET 1 OF 2 SHEETS STA. TO STA.		**	***	8	6
					CONTRACT NO. 46617			
					ILLINOIS FED. AID PROJECT			

SCHEDULE OF QUANTITIES

LOCATION 3 I-74 CHAMPAIGN COUNTY					THERMOPLASTIC PAVEMENT MARKING - LINE 6" (FOOT)	THERMOPLASTIC PAVEMENT MARKING - LINE 8" (FOOT)	GROOVING FOR RECESSED PAVEMENT MARKING 7" (FOOT)	GROOVING FOR RECESSED PAVEMENT MARKING 9" (FOOT)	POLYUREA PAVEMENT MARKING TYPE II - LINE 6" (FOOT)
STATION	TO STATION	LOCATION		COLOR	78000400	78000500	78011035	78011045	78008330
618+00.00	689+11.70	EB	SKIP DASH	WHITE	1,777.90		1,777.90		
618+00.00	689+11.70	EB	EDGE	YELLOW	7,111.70		7,111.70		
618+00.00	689+11.70	EB	EDGE	WHITE	7,111.70		7,111.70		
689+11.70	691+36.34	EB SN 010-0028	SKIP DASH	WHITE			56.20		56.20
689+11.70	691+36.34	EB SN 010-0028	EDGE	WHITE			224.60		224.60
689+11.70	691+36.34	EB SN 010-0028	EDGE	YELLOW			224.60		224.60
691+36.34	738+09.75	EB	SKIP DASH	WHITE	1,168.40		1,168.40		
691+36.34	738+09.75	EB	EDGE	YELLOW	4,673.40		4,673.40		
691+36.34	738+09.75	EB	EDGE	WHITE	4,673.40		4,673.40		
738+09.75	740+34.25	EB SN 010-0030	SKIP DASH	WHITE			56.10		56.10
738+09.75	740+34.25	EB SN 010-0030	EDGE	YELLOW			224.50		224.50
738+09.75	740+34.25	EB SN 010-0030	EDGE	WHITE			224.50		224.50
740+34.25	754+00.00	EB	SKIP DASH	WHITE	341.40		341.40		
740+34.25	754+00.00	EB	EDGE	YELLOW	1,365.80		1,365.80		
740+34.25	749+25.00	FR	FDGF	WHITE	1,365.80		1,365.80		
749+25.00	751+90.00	EB	LANE LINE EXTENSION	WHITE	88.30		88.30		
751+90.00	754+70.00	EB EXT ML	EDGE	WHITE		280.00		280.00	
103+70.00	106+60.00	EB EXT RAMP	EDGE	WHITE		290.00		290.00	
100+00.00	117+00.00	EB EXT RAMP	EDGE	WHITE	1,700.00		1,700.00		
106+60.00	117+00.00	EB EXT RAMP	EDGE	YELLOW	1,040.00		1,040.00		
773+00.00	781+56.50	EB	LANE LINE EXTENSION	WHITE	285.50		285.50		
771+30.00	774+70.00	EB ENTRANCE ML	EDGE	WHITE		340.00		340.00	
206+90.00	210+20.00	EB ENTRANCE RAMP	EDGE	WHITE		330.00		330.00	
201+00.00	217+00.00	EB ENTRANCE RAMP	EDGE	WHITE	1,600.00		1,600.00		
201+00.00	206+90.00	EB ENTRANCE RAMP	EDGE	YELLOW	590.00		590.00		
680+00.00	688+75.69	WB	SKIP DASH	WHITE	218.90		218.90		
680+00.00	688+75.69	WB	EDGE	YELLOW	875.70		875.70		
680+00.00	688+75.69	WB	EDGE	WHITE	875.70		875.70		
688+75.69	690+98.26	WB SN 010-0027	SKIP DASH	WHITE			55.60		55.60
688+75.69	690+98.26	WB SN 010-0027	EDGE	YELLOW			222.60		222.60
688+75.69	690+98.26	WB SN 010-0027	EDGE	WHITE			222.60		222.60
690+98.26	738+09.75	WB	SKIP DASH	WHITE	1,177.90		1,177.90		
690+98.26	738+09.75	WB	EDGE	YELLOW	4,711.50		4,711.50		
690+98.26	738+09.75	WB	EDGE	WHITE	4,711.50		4,711.50		
738+09.75	740+34.25	WB SN 010-0029	SKIP DASH	WHITE			56.10		56.10
738+09.75	740+34.25	WB SN 010-0029	EDGE	YELLOW			224.50		224.50
738+09.75	740+34.25	WB SN 010-0029	EDGE	WHITE			224.50		224.50
740+34.25	775+70.00	WB	SKIP DASH	WHITE	883.90		883.90		
740+34.25	775+70.00	WB	EDGE	YELLOW	3,535.80		3,535.80		
740+34.25	743+00.00	WB	EDGE	WHITE	265.80		265.80		
743+00.00	750+50.00	WB	LANE LINE EXTENSION	WHITE	250.00		250.00		
750+50.00	753+00.00	WB ENTRANCE ML	EDGE	WHITE		250.00		250.00	
308+50.00	311+00.00	WB ENTRANCE RAMP	EDGE	WHITE		250.00		250.00	
301+00.00	316+50.00	WB ENTRANCE RAMP	EDGE	WHITE	1,550.00		1,550.00		
311+00.00	316+50.00	WB ENTRANCE RAMP	EDGE	YELLOW	500.00		500.00		
753+00.00	772+00.00	WB	EDGE	WHITE	1,900.00		1,900.00		
772+00.00	775+70.00	WB	EDGE	WHITE	370.00		370.00		
769+30.00	772+00.00	WB EXT ML	EDGE	WHITE		270.00		270.00	
411+80.00	414+50.00	WB EXT RAMP	EDGE	WHITE		270.00		270.00	
401+00.00	420+50.00	WB EXT RAMP	EDGE	WHITE	1,950.00		1,950.00		
401+00.00	411+80.00	WB EXT RAMP	EDGE	YELLOW	1,080.00		1,080.00		
LOCATION 3 SUBTOTALS					59,750.0	2,280.0	61,678.1	2,280.0	2,016.4
LOCATION 3 TOTALS USE:					59,750.0	2,280.0	61,678.0	2,280.0	2,017.0
TOTAL QUANTITIES					123,853.0	2,280.0	125,781.0	2,280.0	2,017.0

* FAI 57 & FAI 74
 ** D 5 HT PVMNT MRK RPR 23-25
 *** CHAMPAIGN & DOUGLAS

MODEL: I:\MODEL\NAMES
 FILE: NAME: P:\Public\paw_benefy.com\PIV\DOT\Documents\DOT_Offices\Dir\Dir: S:\Project\0546617\CADD\data\Color\Sheet\0546617-sh-Schedule.dgn

USER NAME = Bridgette.Pierson	DESIGNED -	REVISED -	STATE OF ILLINOIS DEPARTMENT OF TRANSPORTATION	SCHEDULE OF QUANTITIES LOCATION 3 CHAMPAIGN COUNTY			F.A.I. RTE.	SECTION	COUNTY	TOTAL SHEETS	SHEET NO.	
	DRAWN -	REVISED -		SCALE: NONE	SHEET 2	OF 2	SHEETS	STA.	TO STA.	***	8	7
PLOT SCALE = 40,0000 * / in.	CHECKED -	REVISED -		CONTRACT NO. 46617								
PLOT DATE = 2/28/2023	DATE -	REVISED -		ILLINOIS FED. AID PROJECT								

CENTERLINE INTERSTATE OR MULTI-LANE TWO WAY DIVIDED HIGHWAY

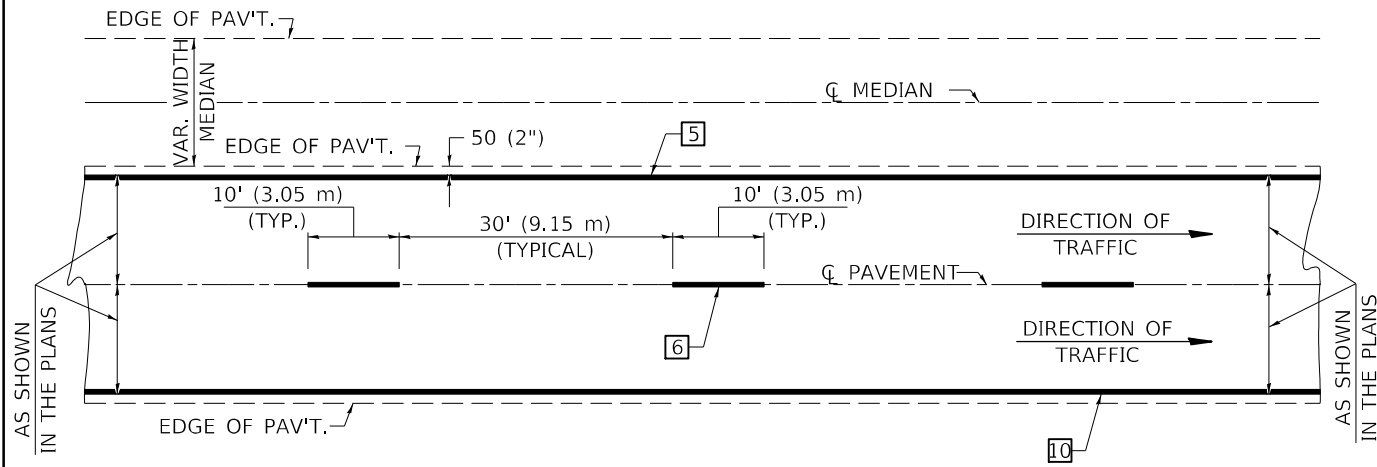

NOTE: PAVEMENT MARKINGS ARE TO BE EXTENDED THROUGH OMISSIONS WHEN APPLICABLE.

NOTE: SEE ARTICLES 780.04 & 781.03 FOR LOCATION OF STRIPES AND MARKERS RELATIVE TO EDGES OR JOINTS.

FOR RAISED REFLECTIVE PAVEMENT MARKERS, REFER TO STANDARD 781001.

TYPICAL PAVEMENT MARKING LEGEND

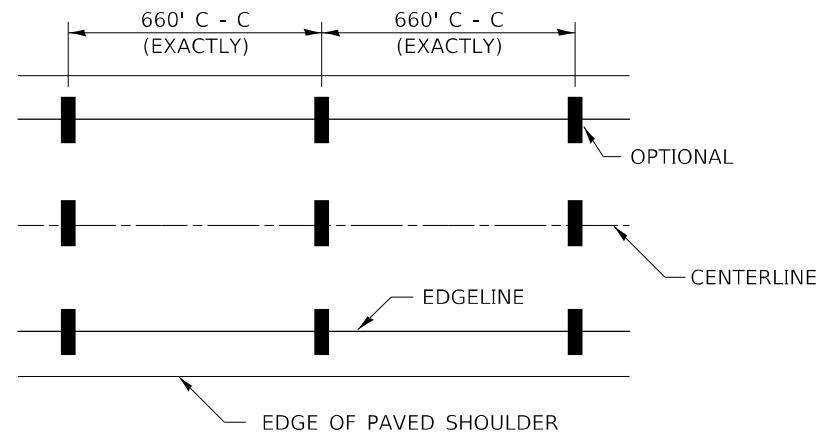

- 1 4" (100) SKIP-DASH (YELLOW)
- 2 4" (100) SOLID (YELLOW)
- 3 12" (300) DIAGONAL (YELLOW)
- 4 4" (100) DOUBLE YELLOW (NARROW)
- 5 6" (150) SOLID (YELLOW)
- 6 6" (150) SKIP-DASH (WHITE)
- 7 4" (100) SKIP-DASH (WHITE)
- 8 4" (100) SOLID (WHITE)
- 9 12" (300) DIAGONAL (WHITE)
- 10 6" (150) SOLID (WHITE)
- 11 24" (600) STOP BAR (WHITE)
- 12 8" (200) SOLID (WHITE)
- 13 6" (150) LANE LINE EXTENSIONS (WHITE)

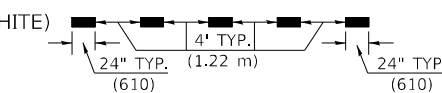
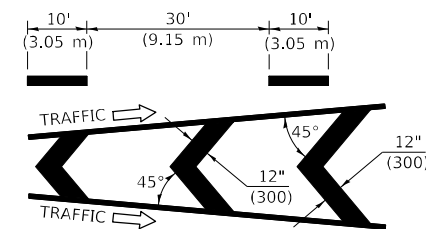
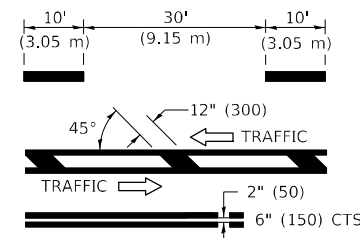

TYPICAL EXIT RAMP TERMINAL

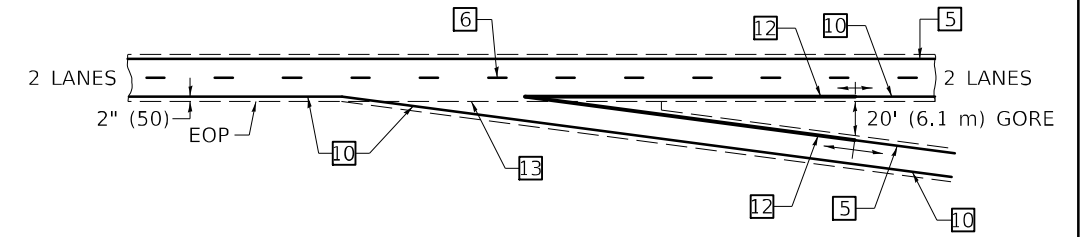

EXIT RAMP TERMINAL with EXCLUSIVE (auxiliary) LANE

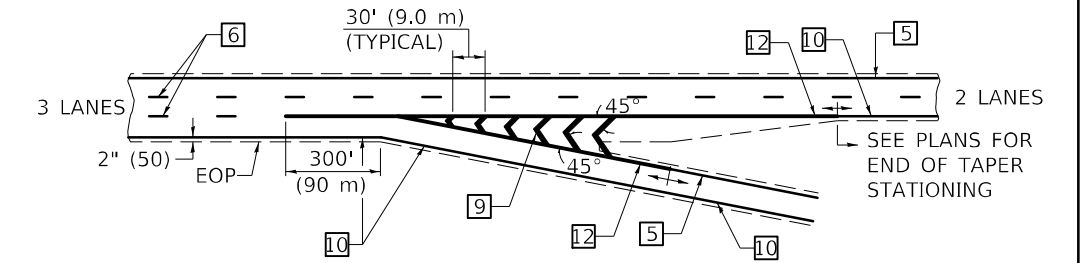

TYPICAL ENTRANCE RAMP TERMINAL

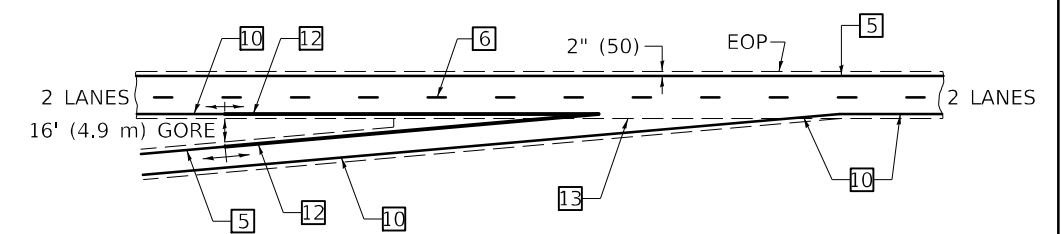

ENTRANCE RAMP TERMINAL with EXCLUSIVE LANE

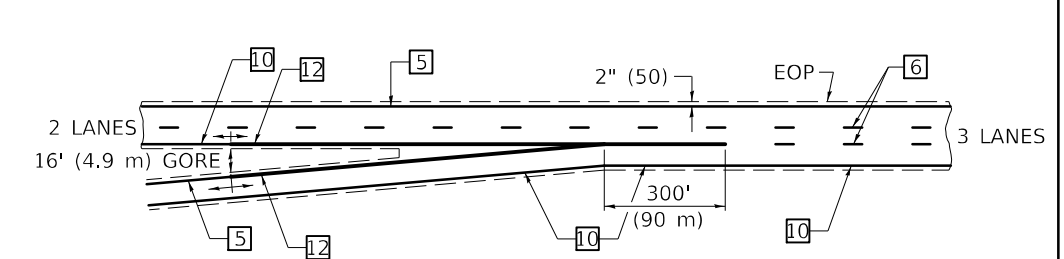

IT WILL BE NECESSARY TO HAVE A REPRESENTATIVE OF THE STATE POLICE PRESENT SO THAT THE ACCURACY OF MEASUREMENT CAN BE ATTESTED TO IN COURT.

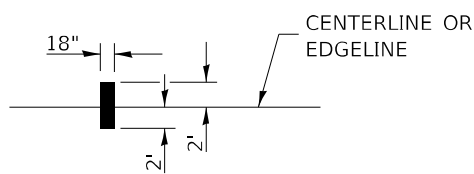

AERIAL SPEED CHECK ZONES

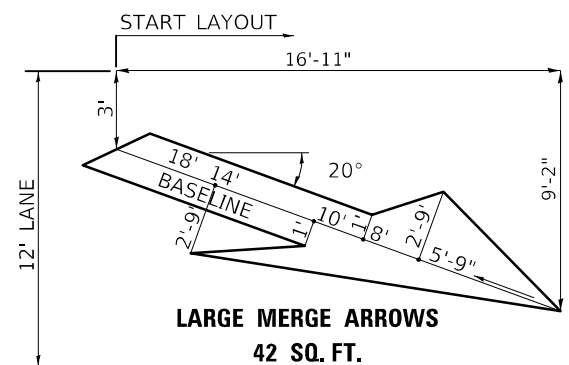

LARGE MERGE ARROWS
42 SQ. FT.

Note: All dimensions are in INCHES (millimeters) unless otherwise shown.

* FAI 57 & FAI 74
** D 5 HT PVMNT MRK RPR 23-25
*** CHAMPAIGN & DOUGLAS

DISTRICT 5 DETAIL NO. 7800BBBB

USER NAME = Bridgette.Pierson	DESIGNED -	REVISED - 11/06
	DRAWN -	REVISED - 12/20
PLOT SCALE = 40,0000 * / in.	CHECKED -	REVISED -
PLOT DATE = 2/28/2023	DATE -	REVISED -

STATE OF ILLINOIS
DEPARTMENT OF TRANSPORTATION

PAVEMENT MARKING (INTERSTATE & MULTI-LANE APPLICATIONS)

SCALE: NONE SHEET 1 OF 1 SHEETS STA. TO STA.

F.A.I. RTE.	SECTION	COUNTY	TOTAL SHEETS	SHEET NO.
-	**	***	8	8
CONTRACT NO. 46617				
ILLINOIS FED. AID PROJECT				

MODEL: I:\MODEL\NAME: FILE: NAME: PROJECT: D:\DATA\CD\Revised\546617\Sheet\Detail.dwg