

STATE OF ILLINOIS  
DEPARTMENT OF TRANSPORTATION  
DIVISION OF HIGHWAYS

PROPOSED  
HIGHWAY PLANS

VARIOUS ROUTES  
SECTION D-6 HT PVMNT MRK RPR 24-05  
VARIOUS COUNTIES

M-60-005-24

FOR INDEX OF SHEETS, SEE SHEET NO. 2

RTE.	SECTION	COUNTY	TOTAL SHEETS	SHEET NO.
VAR.	.	VARIOUS	12	1
		ILLINOIS	CONTRACT NO. 46623	

•D-6 HT PVMNT MRK RPR 24-05

D-XX-XXX-XX

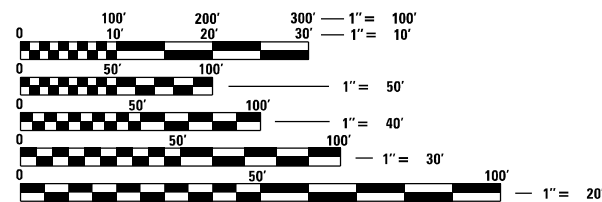
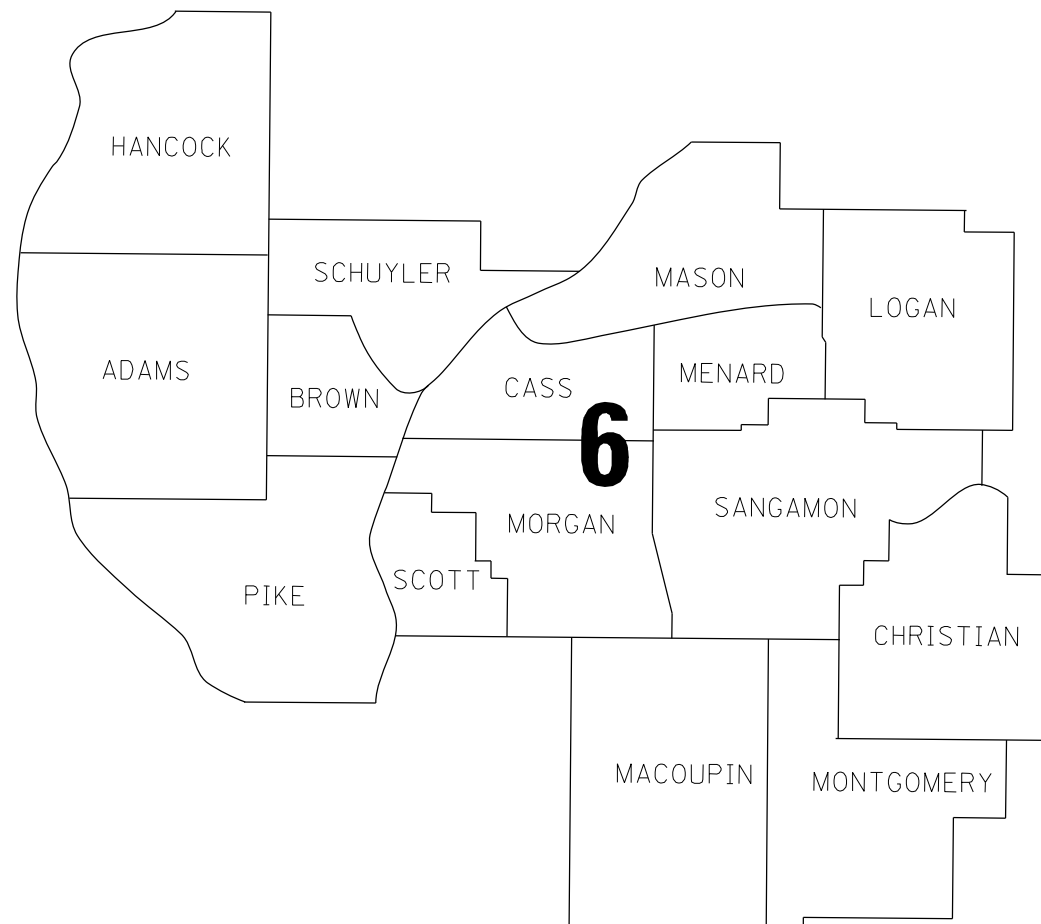
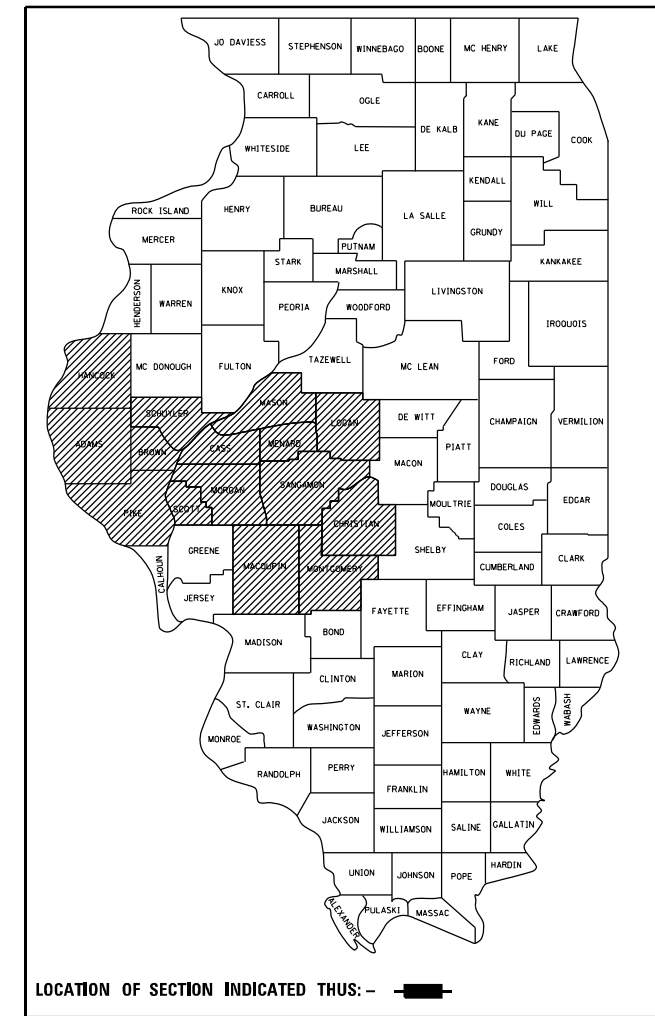

FULL SIZE PLANS HAVE BEEN PREPARED USING STANDARD ENGINEERING SCALES, REDUCED SIZED PLANS WILL NOT CONFORM TO STANDARD SCALES. IN MAKING MEASUREMENTS ON REDUCED PLANS, THE ABOVE SCALES MAY BE USED.

J.U.L.I.E.  
JOINT UTILITY LOCATION INFORMATION FOR EXCAVATION  
1-800-892-0123  
OR 811

PROJECT ENGINEER: JASON JONES (217) 785-5306  
PROJECT MANAGER: ERIC RENT (217) 785-0289

CONTRACT NO. 46623

STATE OF ILLINOIS  
DEPARTMENT OF TRANSPORTATION  
DIVISION OF HIGHWAYS

SUBMITTED March 23, 2023  
*Greg P. Meyer*  
REGION FOUR ENGINEER

May 12, 2023  
*John A. Etkin*  
ENGINEER OF DESIGN AND ENVIRONMENT

May 12, 2023  
*Stephen M. Davis*  
DIRECTOR OF HIGHWAYS PROJECT IMPLEMENTATION

PRINTED BY THE AUTHORITY  
OF THE STATE OF ILLINOIS

INDEX OF SHEETS

- 1 COVER SHEET
- 2 INDEX OF SHEETS, STANDARDS, & SIGNATURES
- 3 SUMMARY OF QUANTITIES
- 4-12 SCHEDULE OF QUANTITIES

STANDARDS

- 701311-03 LN CLOSURE 2L2W-MOVING OP DAY ONLY
- 701400-11 APPROACH TO LANE CLOSURE-FREEWAY EXPRESSWAY
- 701406-13 LANE CLOSURE FREEWAY EXPRESSWAY-DAY OP ONLY
- 701426-09 LANE CLOSURE MULTI LANE-INTERMITTANT OR MOVING OP 45 MPH OR MORE
- 701427-05 LANE CLOSURE MULTI LANE-INTERMITTANT OR MOVING OP FOR SPEEDS LESS THAN 40 MPH
- 701456-05 PARTIAL EXIT RAMP CLOSURE FREEWAY/EXPRESSWAY
- 701501-06 URBAN LANE CLOSURE 2L2W-UNDIVIDED
- 701502-09 URBAN LANE CLOSURE 2L2W WITH BIDIRECT LEFT TURN LANE
- 701601-09 URBAN LANE CLOSURE, MULTILANE, 1W OR 2W WITH NONTRAVERSABLE MEDIAN
- 701602-10 URBAN LANE CLOSURE, MULTILANE, 2W WITH BIDIRECTIONAL LEFT TURN LANE
- 701701-10 URBAN LANE CLOSURE MULTILANE INTERSECTION
- 701901-08 TRAFFIC CONTROL DEVICES
- 000001-08 STANDARD SYMBOLS, ABBREVIATIONS AND PATTERNS
- 001006 DECIMAL OF AN INCH AND OF A FOOT
- 780001-05 TYPICAL PAVEMENT MARKINGS

REV. - MS

\*D-6 HT PVMNT MRK RPR 24-05

FILE NAME =	USER NAME = Eric.Rent	DESIGNED -	REVISED -	<b>STATE OF ILLINOIS DEPARTMENT OF TRANSPORTATION</b>	<b>GENERAL NOTES</b>	RTE.	SECTION	COUNTY	TOTAL SHEETS	SHEET NO.	
S:\CONTRMAINT_CAD\46623 DB HT PVMNT MK RPR FY24-05\46623 PLANS\sheet 2-GenNotes.d	DRAWN -	REVISED -	VAR.			.	VARIOUS	12	2		
Default	PLOT SCALE = 2.0000' / 1in.	CHECKED -	REVISED -			SCALE: SHEET OF SHEETS STA. TO STA.					
	PLOT DATE = 3/22/2023	DATE -	REVISED -			ILLINOIS FED. AID PROJECT					

CODE NO.	ITEM	UNIT	TOTAL QUANTITY	100% STATE	100% STATE	100% STATE	100% STATE	100% STATE	100% STATE	100% STATE	100% STATE	100% STATE	100% STATE	100% STATE	100% STATE	100% STATE
				ADAMS	BROWN	CHRISTIAN	HANCOCK	LOGAN	MACOUPIN	MASON	MENARD	MONTGOMERY	MORGAN	PIKE	SANGAMON	SCOTT
				ROADWAY	ROADWAY	ROADWAY	ROADWAY	ROADWAY	ROADWAY	ROADWAY	ROADWAY	ROADWAY	ROADWAY	ROADWAY	ROADWAY	ROADWAY
				0021	0021	0021	0021	0021	0021	0021	0021	0021	0021	0021	0021	
78000100	THERMOPLASTIC PAVEMENT MARKING - LETTERS AND SYMBOLS	SQ FT	2,813	-	-	94	122	-	31	122	238	-	-	-	2,206	-
78000400	THERMOPLASTIC PAVEMENT MARKING - LINE 6"	FOOT	3,585	100	-	1,310	350	-	975	-	-	-	-	-	850	-
78000500	THERMOPLASTIC PAVEMENT MARKING - LINE 8"	FOOT	4,880	-	-	1,120	115	-	140	-	-	-	-	-	3,505	-
78000600	THERMOPLASTIC PAVEMENT MARKING - LINE 12"	FOOT	3,220	100	-	1,550	70	-	465	-	-	-	-	-	1,035	-
78000650	THERMOPLASTIC PAVEMENT MARKING - LINE 24"	FOOT	3,032	-	-	555	224	10	292	72	211	162	-	-	1,456	50
78009000	MODIFIED URETHANE PAVEMENT MARKING - LETTERS AND SYMBOLS	FOOT	34,419	5,508	874	1,888	-	958	1,342	-	-	1,012	718	1,108	20,987	24
78009005	MODIFIED URETHANE PAVEMENT MARKING - LINE 5"	FOOT	1,585,046	94,100	56,636	61,570	-	155,035	52,760	-	-	66,110	32,100	31,350	941,200	94,185
78009006	MODIFIED URETHANE PAVEMENT MARKING - LINE 6"	FOOT	155,672	22,000	3,094	11,678	-	4,945	3,735	-	-	1,740	550	315	107,615	-
78009008	MODIFIED URETHANE PAVEMENT MARKING - LINE 8"	FOOT	66,485	1,850	625	2,380	-	520	1,150	-	-	3,090	335	100	54,635	1,800
78009012	MODIFIED URETHANE PAVEMENT MARKING - LINE 12"	FOOT	47,426	2,250	3,056	14,800	-	1,525	1,760	-	-	535	625	1,010	21,865	-
78009024	MODIFIED URETHANE PAVEMENT MARKING - LINE 24"	FOOT	16,628	2,855	421	1,325	-	235	358	-	-	375	236	122	10,701	-
78300201	PAVEMENT MARKING REMOVAL - GRINDING	SQ FT	10,000	769	769	769	769	769	769	769	769	769	769	769	772	769
X7800825	HOT SPRAY THERMOPLASTIC PAVEMENT MARKING LINE - 5 INCH	FOOT	95,695	-	-	26,125	-	-	10,720	-	7,500	-	-	-	51,350	-
X7800835	HOT SPRAY THERMOPLASTIC PAVEMENT MARKING LINE - 6 INCH	FOOT	8,885	-	-	2,180	-	-	255	-	550	-	-	-	5,900	-

•D-6 HT PVMNT MRK RPR 24-05

FILE NAME =	USER NAME = Eric.Rent	DESIGNED -	REVISED -	<b>STATE OF ILLINOIS DEPARTMENT OF TRANSPORTATION</b>	<b>SUMMARY OF QUANTITIES</b>				RTE.	SECTION	COUNTY	TOTAL SHEETS	SHEET NO.
S:\CONTRMAINT_CAD\46623 D6 HT PVMNT MRK	RPR FY24-05\46623 PLANS\sheet 3-500.dgn	DRAWN -	REVISED -						VAR.	*	VARIOUS	12	3
Default	PLOT SCALE = 2.0000' / in.	CHECKED -	REVISED -		SCALE: SHEET OF SHEETS STA. TO STA.				CONTRACT NO. 46623				
	PLOT DATE = 3/22/2023	DATE -	REVISED -						ILLINOIS FED. AID PROJECT				

CN 46623		MODIFIED URETHANE PAVEMENT MARKING		78009005		78009006	78009008	78009012		7809024	78009000	Notes/Comments
Work Order Job #	County	Nearest Town	Location Description	5 INCH MODIFIED URETHANE	5 INCH MODIFIED URETHANE	6 INCH MODIFIED URETHANE	8 INCH MODIFIED URETHANE	12 INCH MODIFIED URETHANE	12 INCH MODIFIED URETHANE	24 INCH MODIFIED URETHANE	LETTERS AND SYMBOLS MODIFIED URETHANE	
				WHITE	YELLOW	WHITE	WHITE	WHITE	YELLOW	WHITE	WHITE	
1	Adams	Quincy	IL 104 (BROADWAY)in (QUINCY) (3RD ST) M.P. 0.00 to M.P. 5.88 ( MEYER ROAD)	22,000	72,100	22000	1,850	2050	200	2,855	5507.9	300 Left Turn Arrows, 39 Right Turn Arrows
2	Brown	Mt Sterling	IL 99 (Mt Sterling) 170' SW of IL 24/99 Intersection(West Side of Town) to W Lincoln St	3,010	2,756	1451	211	94	450	194	124.8	6 Left Turn Arrows, 2 Right Turn Arrows
3	Brown	Mt Sterling	IL 24/99 Intersection to NE/SE Cross St, Includes 335' W of intersection & 300' North on ILL 99	1,692	2,052	409	75	194	30	93	0.0	
4	Brown	Mt Sterling	US 24 / IL 99 / IL 107 (Mt. Sterling): US 24( Cross St to Butt Joint 2800' E. of IL 99 Int)ILL 99 (ILL 99 & US 24 Int. to 825' S. of Main Prison Entrance(Butt Jt) IL 107(ILL 107 & IL 99 Int) to the S. 1100' on ILL 99	22,448	24,678	1234	339	195	2093	134	748.8	42 Left Turn Arrows, 6 Right Turn Arrows
5	Christian	Taylorville	180' SW of IL 29/E Main Cross Intersection to IL 48	2000	1950	110	380	100	0	55	62.4	
6	Christian	Taylorville	Taylorville 29/W. Springfield Rd (E. 1600 Rd to Park St)	13570	44050	11568	2000	14000	700	1270	1826.0	
7	Logan	Lincoln	Lincoln Parkway: Woodlawn Rd to end of Hi Type 1.4 Mi North of I55 Int.	79,650	64,800	4050	365	105	450	150	770.8	
8	Logan	Lincoln	INT OF BUS 55 & Historic 66 To 1670' SW On Historic 66	5150	5435	895	155	50	920	85	187.2	12 Turn Arrows
9	Macoupin	Mt Claire	Mt Clare IL 4/138 Intersection 405' N, 125' S to Prairie St	2780	2500	1675	365	180	425	78	109.2	
10	Macoupin	Mt Olive	US 138/Prange St Crosswalk	0	0	170	0	0	0	0	0.0	Crosswalk

•PAVEMENT MARKING REMOVAL GRINDING TO BE DETERMINED BY THE ENGINEER ON AN AS NEEDED BASIS

•D-6 HT PVMNT MRK RPR 24-05

FILE NAME =	USER NAME = Eric.Rent	DESIGNED -	REVISED -	<b>STATE OF ILLINOIS DEPARTMENT OF TRANSPORTATION</b>	<b>LOCATIONS: MODIFIED URETHANE #1-10 (ADAMS,BROWN,CHRISTIAN,LOGAN,MACOUPIN)</b>	RTE.	SECTION	COUNTY	TOTAL SHEETS	SHEET NO.	
S:\CONTRMAINT_CAD\46623 D6 HT PVMNT MRK	RPR FY24-05\46623 PLANS\sheet 4-12 Locat	DRAWN -	REVISED -			VAR.	*	VARIOUS	12	4	
Default	PLOT SCALE = 2.0000' / in.	CHECKED -	REVISED -			CONTRACT NO. 46623		ILLINOIS FED. AID PROJECT			
	PLOT DATE = 3/22/2023	DATE -	REVISED -			SCALE:	SHEET	OF	SHEETS	STA.	TO



CN 46623		MODIFIED URETHANE PAVEMENT MARKING		78009005		78009006	78009008	78009012		7809024	78009000	Notes/Comments
Work Order Job #	County	Nearest Town	Location Description	5 INCH MODIFIED URETHANE	5 INCH MODIFIED URETHANE	6 INCH MODIFIED URETHANE	8 INCH MODIFIED URETHANE	12 INCH MODIFIED URETHANE	12 INCH MODIFIED URETHANE	24 INCH MODIFIED URETHANE	LETTERS AND SYMBOLS MODIFIED URETHANE	
				WHITE	YELLOW	WHITE	WHITE	WHITE	YELLOW	WHITE	WHITE	
11	Macoupin	Viriden	Route 4: BJ 400' S of Wright St. Int. to 375' N of Cemetery/Meadowlark Rd	13,650	17,895	1,180	-	420	100	200	967.2	Turn Arrows (62)
12	Macoupin	White City	IL 138, 600' W of Old RT 66 to 75' E of Jackson St, Includes 100' N&S of Rt 66 intersection	3,360	4,020	310	590	420	50	40	140.4	
13	Macoupin	White City	IL 138, 575' W of Hawkeye Ave to I-55 Ramp Entrances 600' W of Old Rt 66.	4,220	4,335	400	195	165	-	40	124.8	
14	Montgomery	Farmersville	Exit 72 NB (Farmersville) Mine Ave to I-55	2,500	2,100	110	810	-	-	-	0.0	
15	Montgomery	Farmersville	Exit 72 NB I-55 to Mine Ave	2,600	1,900	100	120	25	-	45	111.0	
16	Montgomery	Farmersville	Exit 72 SB (Farmersville) to Mine Ave	2,400	1,925	100	735	-	-	50	222.0	
17	Montgomery	Farmersville	Exit 72 (Farmersville) Mine Ave to I-55 SB	1,950	1,650	110	845	-	-	-	0.0	
18	Montgomery	Litchfield	OLD US 66 (Litchfield): 1900' S of Airport Trl to 535' S of N 13th Ave/Old Rte 66N	24,825	24,260	1,320	580	380	130	280	679.2	
19	Morgan	Jacksonville	Jacksonville: IL 104(Bus. 72). West of Butt Joint 125' from Brooklyn Ave to 850' West of 104 Int.	12,200	15,800	550	150	75	175	200	717.6	44 Left Arrows, 2 Right Arrows
20	Morgan	Meredosia	IL 104: East of Meredosia. 104/67 Intersection	1,400	2,700	-	185	150	225	36	0.0	

\*PAVEMENT MARKING REMOVAL GRINDING TO BE DETERMINED BY THE ENGINEER ON AN AS NEEDED BASIS

•D-6 HT PVMNT MRK RPR 24-05

FILE NAME =	USER NAME = Eric.Rent	DESIGNED -	REVISED -	<b>STATE OF ILLINOIS DEPARTMENT OF TRANSPORTATION</b>	<b>LOCATION</b>				RTE.	SECTION	COUNTY	TOTAL SHEETS	SHEET NO.
S:\CONTRMAINT_CAD\46623 D6 HT PVMNT MRK	RPR FY24-05\46623 PLANS\sheet 4-12 Locat	DRAWN -	REVISED -		<b>MODIFIED URETHANE #11-20 (MACOUPIN, MONTGOMERY, MORGAN)</b>				VAR.	*	VARIOUS	12	5
Default	PLOT SCALE = 2.0000' / in.	CHECKED -	REVISED -		SCALE:	SHEET	OF	SHEETS	STA.	TO	STA.	<b>CONTRACT NO. 46623</b>	
	PLOT DATE = 3/22/2023	DATE -	REVISED -		ILLINOIS FED. AID PROJECT								

CN 46623		MODIFIED URETHANE PAVEMENT MARKING		78009005		78009006	78009008	78009012		7809024	78009000	Notes/Comments
Work Order Job #	County	Nearest Town	Location Description	5 INCH MODIFIED URETHANE	5 INCH MODIFIED URETHANE	6 INCH MODIFIED URETHANE	8 INCH MODIFIED URETHANE	12 INCH MODIFIED URETHANE	12 INCH MODIFIED URETHANE	24 INCH MODIFIED URETHANE	LETTERS AND SYMBOLS MODIFIED URETHANE	
				WHITE	YELLOW	WHITE	WHITE	WHITE	YELLOW	WHITE	WHITE	
21	Pike	Barry	Highway 106: 1250' E. Of Mortimer St. to 700' W. Of Mortimer St.	3,750	6,400	315	-	-	750	22	62.4	4 Left Turn Arrows
22	Pike	Pittsfield	US 54: 600' West of 365th St. to 400' East of Grove St.	700	20,500	-	100	10	250	100	1045.2	67 Left Turn Arrows
23	Sangamon	Athens	IL 123: BJ 525' NE to IL123/IL 29 Intersection	550	550	-	-	-	-	20	0.0	
24	Sangamon	Athens	IL 29/IL 123 Intersection: BJ 1,400' NW to BJ 525' SE	4,025	4,025	630	-	-	-	-	46.8	3 Left Arrows
25	Sangamon	Auburn	IL 104: 670' W of Frazee Rd to 1575' E of IL 104/Exit 82 NB Ramp	9,450	10,700	2,130	-	-	155	-	202.8	
26	Sangamon	Auburn	I-55: Exit 82 Auburn	10,725	7,025	450	3,740	300	-	80	217.6	5 Left Arrows, 5 Right Arrows, 2 Small Thru Arrows, 2 Wrong Way Arrows
27	Sangamon	Auburn	I-55 Exit 83 Glenarm	8,350	4,800	-	2,775	200	-	80	159.6	2 Left Arrows, 2 Right Arrows, 4 Wrong Way Arrows
28	Sangamon	Auburn	I55: BJ 430' S. Of MM 84 to BJ 250' S. of MM 81	43,750	31,000	-	-	-	-	-	124.5	3 Lane Drop Arrows
29	Sangamon	Cantrall	IL 29 & Andrew Rd. Int.	2,000	3,275	225	130	90	200	140	62.4	4 Left Arrows
30	Sangamon	Chatham	IL 4: BJ 180' N of Circle Dr to 1100' N. of Mansion Rd	24,270	25,370	4,825	2,700	1,250	1,150	775	1141.8	53 Left Arrows, 10 Right Arrows, 8 Small Thru Arrows, 4 Combo Arrows

\*PAVEMENT MARKING REMOVAL GRINDING TO BE DETERMINED BY THE ENGINEER ON AN AS NEEDED BASIS

\*D-6 HT PVMNT MRK RPR 24-05

FILE NAME =	USER NAME = Eric.Rent	DESIGNED -	REVISED -	<b>STATE OF ILLINOIS DEPARTMENT OF TRANSPORTATION</b>	<b>LOCATIONS MODIFIED URETHANE #21-30 (PIKE, SANGAMON)</b>				RTE.	SECTION	COUNTY	TOTAL SHEETS	SHEET NO.	
S:\CONTRMAINT_CAD\46623 D6 HT PVMNT MRK	RPR FY24-05\46623 PLANS\sheet 4-12 Locat	DRAWN -	REVISED -		SCALE:	SHEET	OF	SHEETS	STA.	TO	STA.	VARIOUS	12	6
Default	PLOT SCALE = 2.0000' / in.	CHECKED -	REVISED -		CONTRACT NO. 46623									
	PLOT DATE = 3/22/2023	DATE -	REVISED -		ILLINOIS FED. AID PROJECT									

CN 46623		MODIFIED URETHANE PAVEMENT MARKING		78009005		78009006	78009008	78009012		7809024	78009000	Notes/Comments
Work Order Job #	County	Nearest Town	Location Description	5 INCH MODIFIED URETHANE	5 INCH MODIFIED URETHANE	6 INCH MODIFIED URETHANE	8 INCH MODIFIED URETHANE	12 INCH MODIFIED URETHANE	12 INCH MODIFIED URETHANE	24 INCH MODIFIED URETHANE	LETTERS AND SYMBOLS MODIFIED URETHANE	
				WHITE	YELLOW	WHITE	WHITE	WHITE	YELLOW	WHITE	WHITE	
31	Sangamon	Sherman	Business 55 (Sherman Blvd) Exit 105 NB entrance to I-55 entrance merger	11,000	9,750	750	500	1,500	1,000	150	379.8	4 Left Arrows, 4 Right Arrows, 10 Thru Arrows, 2 RR Xings, 2- 8ft YIELD
32	Sangamon	Springfield	Stevenson Dr: 6th St to W. Abutment of I-55 Bridge	29,000	25,000	11,500	1,950	500	500	975	2272.4	97 Left Arrows, 32 Right Arrows, 10 Combo Arrows
33	Sangamon	Springfield	Wabash Ave: Drawbridge to 900' NE of S. Koke Mill Rd	1,800	6,900	7,150	1,650	625	125	675	817.0	36 Left Arrows, 9 Right Arrows, 10 Thru Arrows
34	Sangamon	Springfield	IL 54/Sangamon Ave. WB 400' S. of Colt Rd. to Bottom of NB 55 Ramp Chicago	7,000	6,200	1,300	925	125	200	50	182.3	6 Left Arrows, 2 Right Arrows, 5 Thru Arrows
35	Sangamon	Springfield	Intersection of IL 54 & Sangamon Ave EB to 400' S. of Colt Rd.	6,500	5,000	900	135	50	-	40	170.8	
36	Sangamon	Springfield	Wabash Ave: Drawbridge Rd to 80' E of Park Ave	6,150	18,050	10,550	975	475	250	1,050	2028.0	95 Left Arrows, 20 Right Arrows, 9 Combo Arrows
37	Sangamon	Springfield	IL 4/Veterans Pkwy: BJ 700' N of Washington St. to BJ 750' N of Jefferson St.	15,725	12,700	3,725	2,635	1,050	640	355	886.0	27 Left Arrows, 18 Right Arrows, 16 Thru Arrows
38	Sangamon	Springfield	Bus 55/North Peoria Rd/9th St-- Sangamon Ave to E Laurel Ave.	8,600	43,600	10,100	-	-	600	1,600	1868.2	109 Left Arrows, 3 Right Arrows, 2 Combo Arrows
39	Sangamon	Springfield	I-72: Exit 96	10,600	6,400	4,650	4,925	-	-	170	691.4	19 Left Arrows, 20 Right Arrows, 2 Lane Drop Arrows
40	Sangamon	Springfield	East Sangamon Ave- Peoria Rd/9th St to N. Dirksen Pkwy	4,425	20,630	3,925	650	150	150	525	1326.0	

\*PAVEMENT MARKING REMOVAL GRINDING TO BE DETERMINED BY THE ENGINEER ON AN AS NEEDED BASIS

\*D-6 HT PVMNT MRK RPR 24-05

FILE NAME =	USER NAME = Eric.Rent	DESIGNED -	REVISED -	<b>STATE OF ILLINOIS DEPARTMENT OF TRANSPORTATION</b>	<b>LOCATIONS MODIFIED URETHANE #31-40 (SANGAMON)</b>	RTE.	SECTION	COUNTY	TOTAL SHEETS	SHEET NO.	
S:\CONTRMAINT_CAD\46623 D6 HT PVMNT MRK	RPR FY24-05\46623 PLANS\sheet 4-12 Locat	DRAWN -	REVISED -			VAR.	*	VARIOUS	12	7	
Default	PLOT SCALE = 2.0000' / in.	CHECKED -	REVISED -			SCALE:		SHEET OF SHEETS		STA. TO STA.	ILLINOIS FED. AID PROJECT
	PLOT DATE = 3/22/2023	DATE -	REVISED -			CONTRACT NO. 46623					

CN 46623		MODIFIED URETHANE PAVEMENT MARKING		78009005		78009006	78009008	78009012		7809024	78009000	Notes/Comments
Work Order Job #	County	Nearest Town	Location Description	5 INCH MODIFIED URETHANE	5 INCH MODIFIED URETHANE	6 INCH MODIFIED URETHANE	8 INCH MODIFIED URETHANE	12 INCH MODIFIED URETHANE	12 INCH MODIFIED URETHANE	24 INCH MODIFIED URETHANE	LETTERS AND SYMBOLS MODIFIED URETHANE	
				WHITE	YELLOW	WHITE	WHITE	WHITE	YELLOW	WHITE	WHITE	
41	Sangamon	Springfield	I-72: BJ 125' W of Chatham Rd Overpass to E side of Wabash Exit	46,250	37,000	-	-	-	-	-	0.0	
42	Sangamon	Springfield	N Dirksen -BJ @ Linden Ave. to BJ @ Ridge Ave	13,250	15,125	2,975	-	-	50	300	748.8	48 Left Arrows
43	Sangamon	Springfield	IL 29: Veterans Pkwy to BJ 900' N. of Capital Dr.	10,200	8,400	1,550	1,030	350	-	295	329.8	10 Left Arrows, 7 Right Arrows, 2 Thru Arrows, 2- 8ft ONLY
44	Sangamon	Springfield	JD Jones: Veterans Pkwy to N Grand	16,050	13,050	1,200	725	250	-	144	163.4	6 Left Arrows, 3 Right Arrows, 2 Thru Arrowss
45	Sangamon	Springfield	Stevenson Dr/ E Lake Shore Dr : W. Abutment of I55 Bridge to Concrete Pavement at Springfield Lake Dam	3,500	3,250	450	175	30	-	150	218.5	6 Left Arrows, 3 Lane Drop Arrows
46	Sangamon	Springfield	IL 72/36 (Springfield) BJ 125' W of Chatham Rd Overpass to BJ 1,550' West of Exit 96(MacArthur)	15,750	14,950	-	-	-	-	-	0.0	
47	Sangamon	Springfield	W. Mason St: Madison St to Walnut St (ramp)	300	500	550	250	50	-	50	235.1	6 turn arrows, 5 combo arrows, 1 through arrow, 6" storage lines, 6" crosswalks
48	Sangamon	Springfield	I-72 Exit 93 Ramps (Veterans Pkwy)	14,125	8,550	4,750	6,290	650	-	125	639.6	21 Left Arrows, 20 Right Arrows
49	Sangamon	Springfield	I-72: Exit 91 Ramps (Wabash)	9,000	5,800	2,000	4,775	375	-	144	374.4	12 Left Arrows, 12 Right Arrows
50	Sangamon	Springfield	BJ 200' N of Sugar Creek Plant Entrance to BJ 150' N of Pet Cemetery Rd.	3,550	3,550	650	335	160	220	72	173.4	6 Left Arrows, 2 Right Arrows, 2 Wrong Way Arrows

\*PAVEMENT MARKING REMOVAL GRINDING TO BE DETERMINED BY THE ENGINEER ON AN AS NEEDED BASIS

\*D-6 HT PVMNT MRK RPR 24-05

FILE NAME =	USER NAME = Eric.Rent	DESIGNED -	REVISED -	<b>STATE OF ILLINOIS DEPARTMENT OF TRANSPORTATION</b>	<b>LOCATIONS MODIFIED URETHANE #41-50 (SANGAMON)</b>				RTE.	SECTION	COUNTY	TOTAL SHEETS	SHEET NO.	
S:\CONTRMAINT_CAD\46623 D6 HT PVMNT MRK	RPR FY24-05\46623 PLANS\sheet 4-12 Locat	DRAWN -	REVISED -		SCALE:	SHEET	OF	SHEETS	STA.	TO	STA.	VARIOUS	12	8
Default	PLOT SCALE = 2.0000 ' / in.	CHECKED -	REVISED -		CONTRACT NO. 46623									
	PLOT DATE = 3/22/2023	DATE -	REVISED -		ILLINOIS FED. AID PROJECT									

CN 46623		MODIFIED URETHANE PAVEMENT MARKING		78009005		78009006	78009008	78009012		7809024	78009000	Notes/Comments
Work Order Job #	County	Nearest Town	Location Description	5 INCH MODIFIED URETHANE	5 INCH MODIFIED URETHANE	6 INCH MODIFIED URETHANE	8 INCH MODIFIED URETHANE	12 INCH MODIFIED URETHANE	12 INCH MODIFIED URETHANE	24 INCH MODIFIED URETHANE	LETTERS AND SYMBOLS MODIFIED URETHANE	
				WHITE	YELLOW	WHITE	WHITE	WHITE	YELLOW	WHITE	WHITE	
51	Sangamon	Springfield	Dirksen/Sangamon Ave Int., east to BJ west of bridge	1,400	1,120	650	350	100	-	80	62.4	2 Left Arrows, 2 Right Arrows
52	Sangamon	Springfield	IL 29: BJ 900' N. Of Capital Dr. to BJ @ Andrew Rd Int.	37,000	25,500	1,725	90	45	700	156	311.8	8 Left Arrows, 5 Right Arrows, 1 Combo Arrow, 2 Lane Drop Arrow
53	Sangamon	Springfield	Dirksen Parkway/Clear Lake Ave Int. ( 3 Legs)	2,300	5,200	6,900	625	200	225	225	782.0	30 Left Arrows, 15 Right Arrows, 17 Bike Symbols
54	Sangamon	Springfield	IL 4 Veterans Pkwy - BJ 700' N. Of Washington St. to BJ 1050' N. Of Greenbriar	24,400	21,000	8,775	5,375	1,200	475	725	1,309.6	49 Left Arrows, 32 Right Arrows, 4 Thru Arrows
55	Sangamon	Springfield	IL 4 Veterans Pkwy - BJ 1050 N. of Greenbriar Dr. to BJ 1100' N. of Mansion Rd.	73,975	62,260	12,630	10,925	3,500	2,000	1,550	3,060.7	119 Left Arrows, 58 Right Arrows, 17 Thru Arrows, 4 Combo Arrows
56	Scott	Bluffs	I-72 EBL/WBL 750' W of MP 46 to Illinois River Bridge (Scott Co. Side)	44,450	49,735	-	1,800	-	-	-	24.3	1 Wrong Way Arrow

•PAVEMENT MARKING REMOVAL GRINDING TO BE DETERMINED BY THE ENGINEER ON AN AS NEEDED BASIS

•D-6 HT PVMNT MRK RPR 24-05

MODEL Path: \\S:\CONTRACTS\CAD\46623\_D6\_HT\_PVMNT\_MRK\_RPR\_24-05\46623\_PLANS\Sheet 4-11\_Locations.dwg

USER NAME = Erik.Rent	DESIGNED -	REVISED -
	DRAWN -	REVISED -
PLOT SCALE = 2,0000' / in.	CHECKED -	REVISED -
PLOT DATE = 3/22/2023	DATE -	REVISED -

**STATE OF ILLINOIS  
DEPARTMENT OF TRANSPORTATION**

**LOCATIONS  
MODIFIED URETHANE #51-56 (SANGAMON, SCOTT)**

SCALE: SHEET OF SHEETS STA. TO STA.

F.A. RTE.	SECTION	COUNTY	TOTAL SHEETS	SHEET NO.
	•	VARIOUS	12	9
CONTRACT NO. 46623				
ILLINOIS FED. AID PROJECT				

CN 46623		HOT SPRAY/ THERMOPLASTIC PAVEMENT MARKING		X7800825		X7800835	78000400	78000500	78000600		78000650	78000100	Notes/Comments
Work Order Job #	County	Nearest Town	Location Description	5 INCH HOT SPRAY	5 INCH HOT SPRAY	6 INCH HOT SPRAY	6 INCH THERMO PLASTIC	8 INCH THERMO PLASTIC	12 INCH THERMO PLASTIC	12 INCH THERMO PLASTIC	24 INCH THERMO PLASTIC	LETTERS AND SYMBOLS THERMO PLASTIC	
				WHITE	YELLOW	WHITE	WHITE	WHITE	WHITE	YELLOW	WHITE	WHITE	
101	Adams	Liberty	IL 104 (LADDER X-WALK IN LIBERTY) @ INTERSECTION OF IL 104 & W STATE ST	-	-	-	100	-	100	-	-	-	
102	Christian	Pana	US 51/16 (Pana) S. Spruce St to 50' west of Pine St	-	4,100	380	910	250	575	130	140	93.6	
103	Christian	Pana	Pana IL-29 (Hickory ST. To BJ 275' E 2300 Rd	5,600	4,450	-	400	210	270	-	170	-	
104	Christian	Pana	Pana IL-16 (Poplar St. to 2300ERd.)	2,650	1,400	1,800	-	160	225	50	180	-	Includes all crosswalks and stop bars
105	Christian	Taylorville	McAdams Dr (Taylorville) IL 29 to IL 48, Includes both intersection islands & chevrons.	6,400	1,525	-	-	500	300	-	65	-	
106	Hancock	Carthage	US 136 (Carthage): N Co Rd 1800 (2 Locations, 2 stop bars, North Side of Rd Only)	-	-	-	-	-	-	-	48	-	Stop Bar Only
107	Hancock	Dallas City	Oak St./ IL9 and IL96 INTERSECTION IN DALLAS CITY	-	-	-	350	-	20	-	46	-	
108	Hancock	Dallas City	IL9/IL94 INTERSECTION, M.P. JUNCTION 11.30	-	-	-	-	115	50	-	50	-	
109	Hancock	La Harpe	IL 9: Rail Road Crossing on West End of town	-	-	-	-	-	-	-	80	122.4	RR Crossing (2)
110	Logan	Atlanta	Armington Spur Rd at US 136: 7.8 miles E of I-155	-	-	-	-	-	-	-	10	-	Stop bar only

•PAVEMENT MARKING REMOVAL GRINDING TO BE DETERMINED BY THE ENGINEER ON AN AS NEEDED BASIS

•D-6 HT PVMNT MRK RPR 24-05

FILE NAME =	USER NAME = Eric.Rent	DESIGNED -	REVISED -	<b>STATE OF ILLINOIS DEPARTMENT OF TRANSPORTATION</b>	<b>LOCATIONS: HOT SPRAY/THERMO #101-110 (ADAMS,CHRISTIAN,HANCOCK,LOGAN)</b>	RTE.	SECTION	COUNTY	TOTAL SHEETS	SHEET NO.
S:\CONTRMAINT_CAD\46623 D6 HT PVMNT MRK	RPR FY24-05\46623 PLANS\sheet 4-12 Locat	DRAWN -	REVISED -			VAR.	*	VARIOUS	12	10
Default	PLOT SCALE = 2.0000' / in.	CHECKED -	REVISED -			CONTRACT NO. 46623				
	PLOT DATE = 3/22/2023	DATE -	REVISED -			SCALE:	SHEET OF SHEETS STA. TO STA.	ILLINOIS FED. AID PROJECT		

CN 46623		HOT SPRAY/ THERMOPLASTIC PAVEMENT MARKING		X7800825		X7800835	78000400	78000500	78000600		78000650	78000100	Notes/Comments
Work Order Job #	County	Nearest Town	Location Description	5 INCH HOT SPRAY	5 INCH HOT SPRAY	6 INCH HOT SPRAY	6 INCH THERMO PLASTIC	8 INCH THERMO PLASTIC	12 INCH THERMO PLASTIC	12 INCH THERMO PLASTIC	24 INCH THERMO PLASTIC	LETTERS AND SYMBOLS THERMO PLASTIC	
				WHITE	YELLOW	WHITE	WHITE	WHITE	WHITE	YELLOW	WHITE	WHITE	
111	Macoupin	Carlinville	IL 4: Int of Deerfield Dr (2 int for this location), (3 stop bars)	-	-	-	-	-	-	-	35	-	Stop Bars Only
112	Macoupin	Gillespie	Route 16 (Gillespie) Kelly St/Tower Rd to 1100'N E of RT 16 (Elm St)/IL 4 (N. Macoupin St) intersection	3,780	6,940	255	975	140	315	150	185	31.2	
113	Macoupin	Girard	IL 4 at Center St in Girard, stop bars on all 4 legs.	-	-	-	-	-	-	-	60	-	Stop Bars
114	Macoupin	Modesto	IL 111 (Modesto): Int of State St, Stop bar only	-	-	-	-	-	-	-	12	-	Stop Bar Only
115	Mason	Havana	US 136: 0.5 MI East of Promenade St, Rail Road Crossing ONLY	-	-	-	-	-	-	-	72	122.4	
116	Menard	Petersburg	IL 123 (Petersburg): IL 97 to Sunny Acres Rd	6,360	1,140	550	-	-	-	-	130	115.2	
117	Menard	Petersburg	Petersburg RR crossing on 4th street/123 Intersection	-	-	-	-	-	-	-	81	122.4	
118	Montgomery	Farmersville	Road Between Morrisonville Ave and W. Frontage Rd)	-	-	-	-	-	-	-	45	-	Stop Bars Only- (3) Locations
119	Montgomery	Farmersville	INT N 33RD AVE AND W FRONTAGE RD 2 LOCATIONS	-	-	-	-	-	-	-	20	-	Stop Bar
120	Montgomery	Farmersville	INT N 33RD AVE AND W FRONTAGE RD 2 LOCATIONS	-	-	-	-	-	-	-	15	-	Stop Bars Only

\*PAVEMENT MARKING REMOVAL GRINDING TO BE DETERMINED BY THE ENGINEER ON AN AS NEEDED BASIS

\*D-6 HT PVMNT MRK RPR 24-05

FILE NAME =	USER NAME = Eric.Rent	DESIGNED -	REVISED -	<b>STATE OF ILLINOIS DEPARTMENT OF TRANSPORTATION</b>	<b>LOCATION</b>				RTE.	SECTION	COUNTY	TOTAL SHEETS	SHEET NO.
S:\CONTRMAINT_CAD\46623 D6 HT PVMNT MRK	RPR FY24-05\46623 PLANS\sheet 4-12 Locat	DRAWN -	REVISED -		<b>HOT SPRAY/THERMO #111-120 (MACOUPIN,MASON,MENARD,MONTGOMERY)</b>				VAR.	*	VARIOUS	12	11
Default	PLOT SCALE = 2.0000 ' / in.	CHECKED -	REVISED -		SCALE:	SHEET	OF	SHEETS	STA.	TO	STA.	ILLINOIS FED. AID PROJECT	
	PLOT DATE = 3/22/2023	DATE -	REVISED -										

CN 46623		HOT SPRAY/ THERMOPLASTIC PAVEMENT MARKING		X7800825		X7800835	78000400	78000500	78000600		78000650	78000100	Notes/Comments
Work Order Job #	County	Nearest Town	Location Description	5 INCH HOT SPRAY	5 INCH HOT SPRAY	6 INCH HOT SPRAY	6 INCH THERMO PLASTIC	8 INCH THERMO PLASTIC	12 INCH THERMO PLASTIC	12 INCH THERMO PLASTIC	24 INCH THERMO PLASTIC	LETTERS AND SYMBOLS THERMO PLASTIC	
				WHITE	YELLOW	WHITE	WHITE	WHITE	WHITE	YELLOW	WHITE	WHITE	
121	Montgomery	Farmersville	INT VIRDEN AVE AND W FRONTAGE RD 2 LOCATIONS	-	-	-	-	-	-	-	12	-	Stop Bar
122	Montgomery	Farmersville	INT VIRDEN AVE AND W FRONTAGE RD 2 LOCATIONS	-	-	-	-	-	-	-	15	-	Stop Bars
123	Montgomery	Waggoner	E & W Frontage Rd/W. Waggoner Ave	-	-	-	-	-	-	-	55	-	Stop Bar Locations (3)
* * 124	Sangamon	Springfield	N. 5th St (Springfield) Browning Rd/N. 5th St Intersection	-	-	-	-	-	-	-	36	-	Stop Bars
* * 125	Sangamon	Springfield	(Springfield) East Sangamon Ave & N. 5th St	-	-	-	150	280	50	-	85	-	
126	Sangamon	Springfield	N. Peoria Rd (Springfield): 230' N of Sang. Ave (Buttjoint) to RT 4/Veterans Pkwy	2,600	10,600	700	-	650	250	-	275	348.4	6 Left Arrows, 8 Right Arrows, 5 Combo Arrows
127	Sangamon	Springfield	S. 6th St--- E. Stanford Ave/6th St BJ to BJ 500' S of Hazel Dell/6th St Intersection	22,150	16,000	5,200	700	2,300	675	-	1,000	1,857.6	54 Left Arrows, 27 Right Arrows, 16 Thru Arrows, 8 Lane Drop Arrows
128	Sangamon	Williamsville (3.2 MI W)	IL 123/IL 124 Int: Islands/Stop Bars	-	-	-	-	275	60	-	60	-	
129	Scott	Winchester	IL 106 (Winchester):/ N. Main St. Stop Bars Only	-	-	-	-	-	-	-	50	-	Stop Bar Only

••SEE SPECIAL PROVISIONS FOR COMPLETION DEADLINES  
•PAVEMENT MARKING REMOVAL GRINDING TO BE DETERMINED BY THE ENGINEER ON AN AS NEEDED BASIS

•D-6 HT PVMNT MRK RPR 24-05

FILE NAME =	USER NAME = Eric.Rent	DESIGNED -	REVISED -	<b>STATE OF ILLINOIS DEPARTMENT OF TRANSPORTATION</b>	<b>LOCATIONS HOT SPRAY/THERMO #121-129 (MONTGOMERY,SANGAMON,SCOTT)</b>			RTE.	SECTION	COUNTY	TOTAL SHEETS	SHEET NO.
S:\CONTRMAINT_CAD\46623 D6 HT PVMNT MRK	RPR FY24-05\46623 PLANS\sheet 4-12 Locat	DRAWN -	REVISED -					VAR.		VARIOUS	12	12
Default	PLOT SCALE = 2.0000' / in.	CHECKED -	REVISED -		SCALE: SHEET OF SHEETS STA. TO STA.			CONTRACT NO. 46623				
	PLOT DATE = 3/22/2023	DATE -	REVISED -					ILLINOIS FED. AID PROJECT				