

F.A.U. R.T.E.	SECTION	COUNTY	TOTAL SHEETS	SHEET NO.
3537	5Y-R-4	DUPAGE	391	1

CONTRACT NO. 62295

D-91-381-01

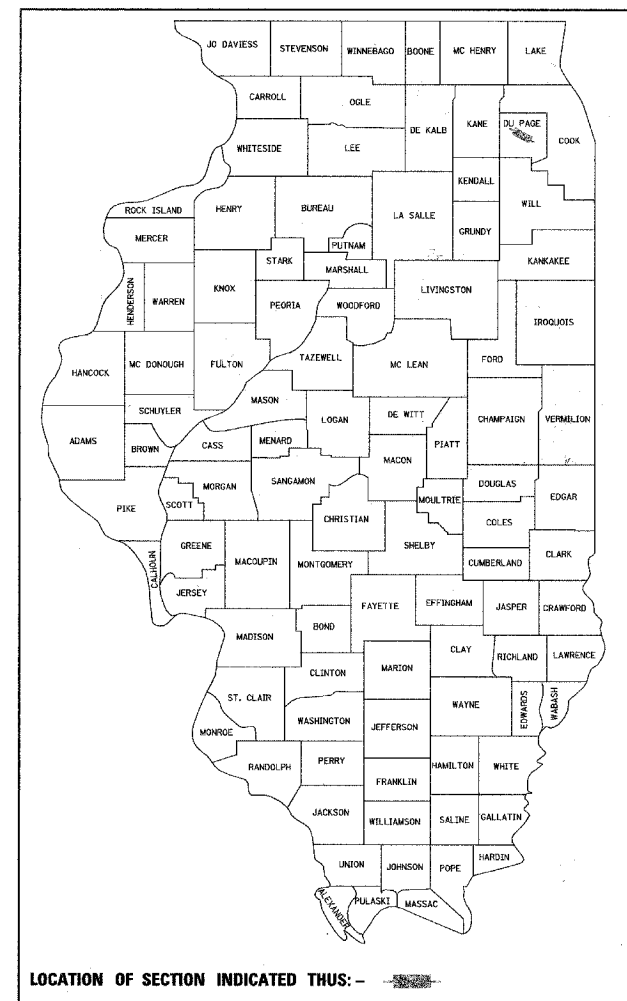

LOCATION OF SECTION INDICATED THIS: -

STATE OF ILLINOIS
DEPARTMENT OF TRANSPORTATION

SUBMITTED March 16, 2005

Diana O'Keefe DISTRICT ENGINEER

20

ENGINEER OF DESIGN AND ENVIRONMENT

20

DIRECTOR, DIVISION OF HIGHWAYS

PRINTED BY THE AUTHORITY OF THE STATE OF ILLINOIS



STATE OF ILLINOIS
DEPARTMENT OF TRANSPORTATION
DIVISION OF HIGHWAYS

PLANS FOR PROPOSED HIGHWAY
F.A.U. 3537 - US 20 (LAKE STREET)

SECTION: 5Y-R-4

ROHLWING ROAD TO ADDISON ROAD

RECONSTRUCTION, TRAFFIC
SIGNAL MODERNIZATION, STRUCTURE
REPLACEMENT & LIGHTING
PROJECT: NHM-3537(004)

DUPAGE COUNTY
C-91-381-01

R. 11E. 3RD P.M.

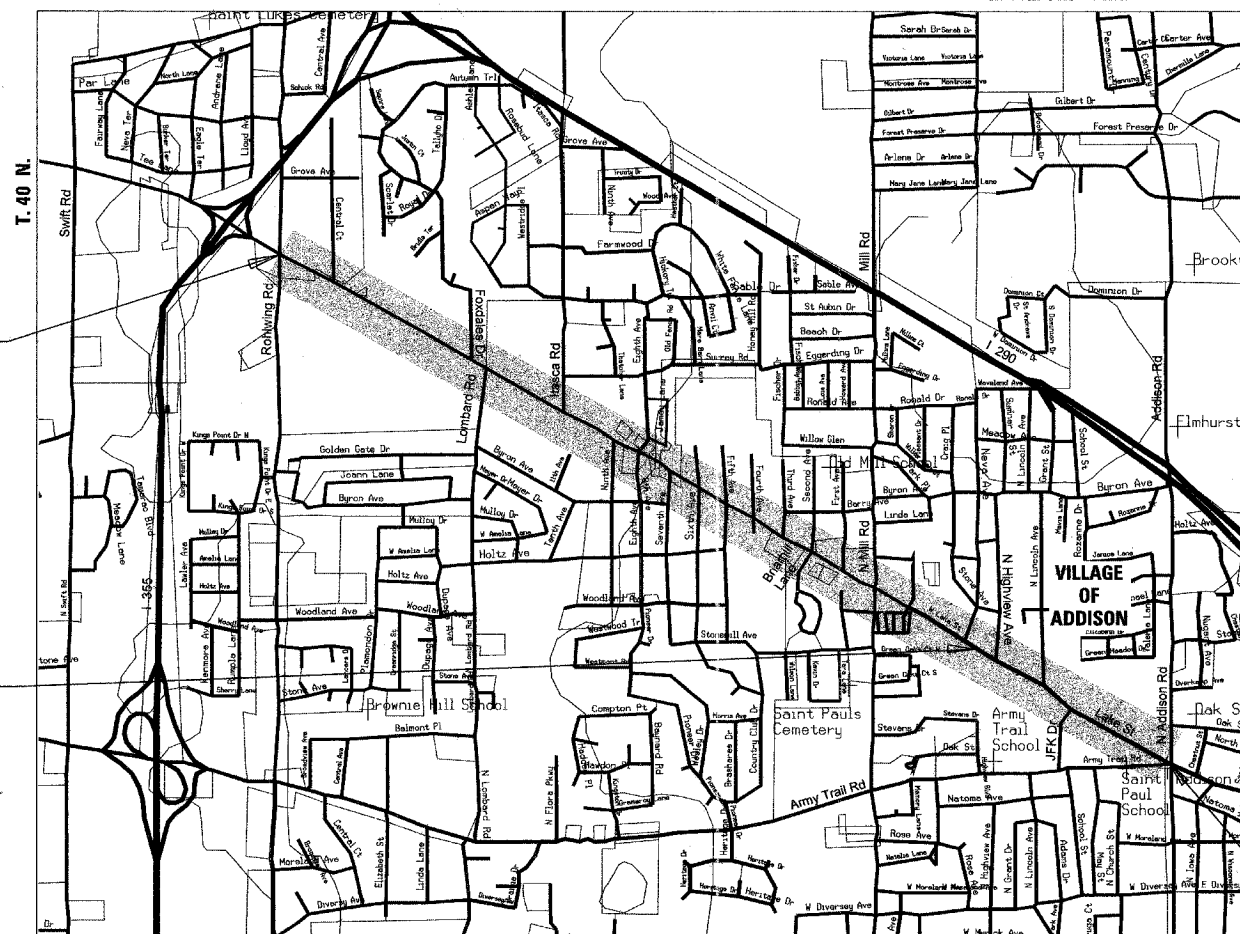

BEGIN PROJECT
STA. 105 + 70.70

END PROJECT
STA. 225 + 50.00

LOCATION MAP

GROSS LENGTH OF PROJECT: 11,979.30 FT. = 2.27 MILES
NET LENGTH OF PROJECT: 11,979.30 FT. = 2.27 MILES



FOR INDEX OF SHEETS, SEE SHEET NO. 2

ADT:
US-20 (2000): 32,200
PROJECTED US-20 (2020): 36,000
POSTED SPEED LIMIT: 30 - 40 MPH

DESIGN DESIGNATION:
3000 (20) ARTERIAL 10.03 (PCC -20)

CH2M HILL, INC.
John T. Holzwarth
ILLINOIS REGISTERED PROFESSIONAL ENGINEER
LICENSE # 062-051049
John T. Holzwarth
DATE: 3/14/2005
SIGNATURE & SEAL APPLY
TO DRWG NO.s 1-41, 58-127, 216-262,
285-301, 324-392

SINGH & ASSOCIATES, INC.
SADHU SINGH RIKHIRAJ
P.E. ILLINOIS 062-043771
S. S. Rikhiraj
DATE: 3/16/05
SIGNATURE & SEAL APPLY
TO DRWG NO.s 42-57
128-153

BURNS & McDONNELL
JOHN R. STEENKEN
ILLINOIS P.E. 062-11776
John R. Steenken
DATE: 3/16/05
SIGNATURE & SEAL APPLY
TO DRWG NO.s 154-160

BURNS & McDONNELL
DAVID E. MERTZ
ILLINOIS P.E. 062-092068
David E. Mertz
DATE: 3/16/05
SIGNATURE & SEAL APPLY
TO DRWG NO.s 263-284

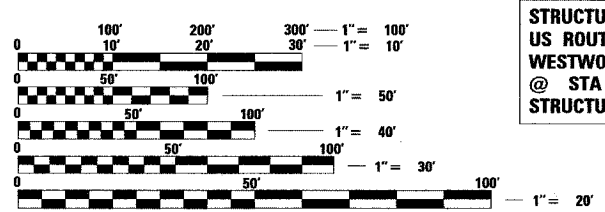

STRUCTURE NO. 022-0175
US ROUTE 20 CULVERT OVER
WESTWOOD CREEK
@ STA 202+33
STRUCTURE REPLACEMENT

FULL SIZE PLANS HAVE BEEN PREPARED USING STANDARD
ENGINEERING SCALES. REDUCED SIZED PLANS WILL NOT
CONFORM TO STANDARD SCALES. IN MAKING MEASUREMENTS
ON REDUCED PLANS, THE ABOVE SCALES MAY BE USED.

J.U.L.I.E.
JOINT UTILITY LOCATION INFORMATION FOR EXCAVATION
1-800-892-0123

I.D.O.T. CONSULTANT PROJECT MANAGER: KIM HARVEY (847) 705-4055