

- NOTES:**
1. PROPOSED PCC PAVEMENT IS 9-3/4", UNLESS OTHERWISE NOTED.
 2. PROPOSED SUBBASE IS 12" GRANULAR MATERIAL, UNLESS OTHERWISE NOTED.
 3. PROPOSED CE ARE 8" PCC & PROPOSED PE ARE 6" PCC, UNLESS OTHERWISE NOTED.
 4. PROPOSED SIDEWALK IS 5" PCC; 5' WIDE.
 5. PROPOSED COMB CONC CURB & GUTTER IS TYPE B-6.24, UNLESS OTHERWISE NOTED.
 6. PROPOSED COMB CONC. CURB & GUTTER, TYPE B-6.24 (DEPRESSED) ON ALL DRIVEWAYS.

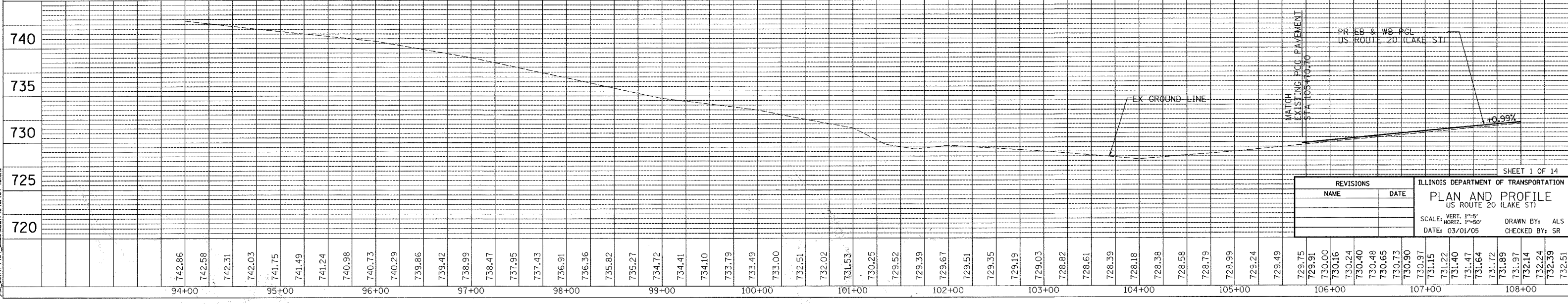
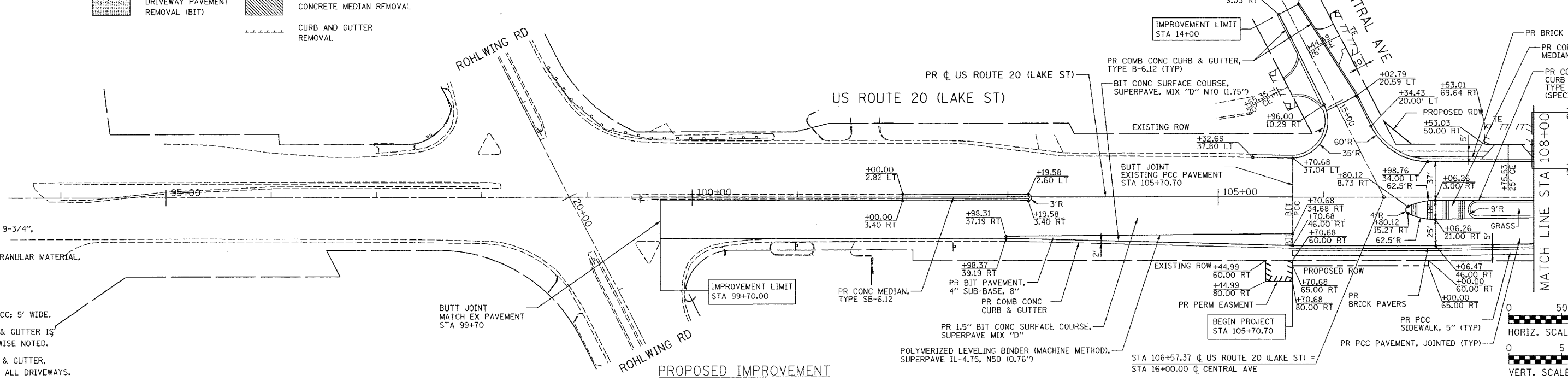

REVISIONS		DATE
NAME		

ILLINOIS DEPARTMENT OF TRANSPORTATION
PLAN AND PROFILE
 US ROUTE 20 (LAKE ST)
 SCALE: VERT. 1"=5' HORIZ. 1"=50'
 DATE: 03/01/05 DRAWN BY: ALS
 CHECKED BY: SR

SURVEYED ALIGNED CHECKED
 PLAN NOTE BOOK RT. OF WAY CHECKED
 NO. E.O.D. FILE NAME
 SURVEYED GRADES CHECKED
 P.L. NO. NOTED
 STRUCTURE NOTATIONS OK'D

I:\w_dot\171454_us20\cad\1464cr101-1b.sht