

PLAN
 SURVEYED
 ALIGNED
 RT. OF WAY CHECKED
 NO. 1

PROF. ILL.
 SURVEYED
 GRADES CHECKED
 S.M. NOTED
 STRUCTURE NOTATIONS CHFD
 NO. 1

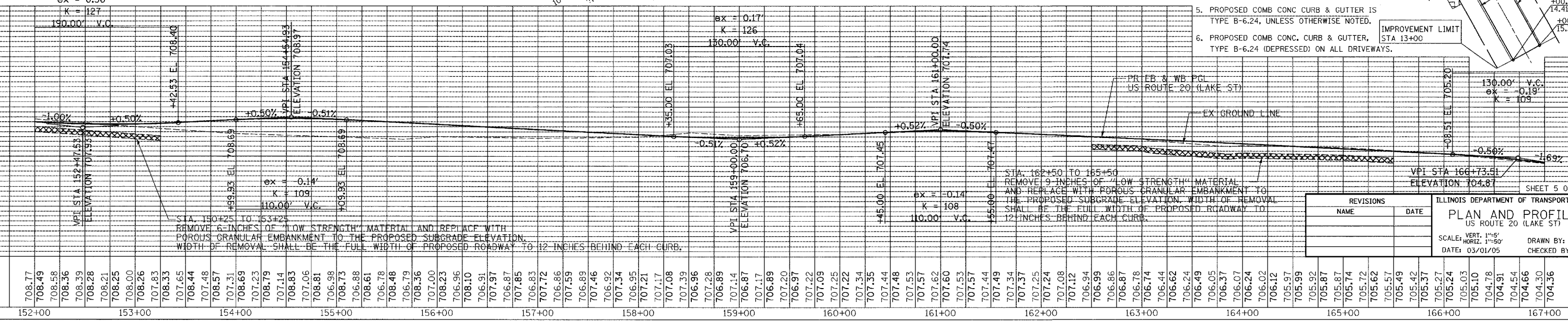
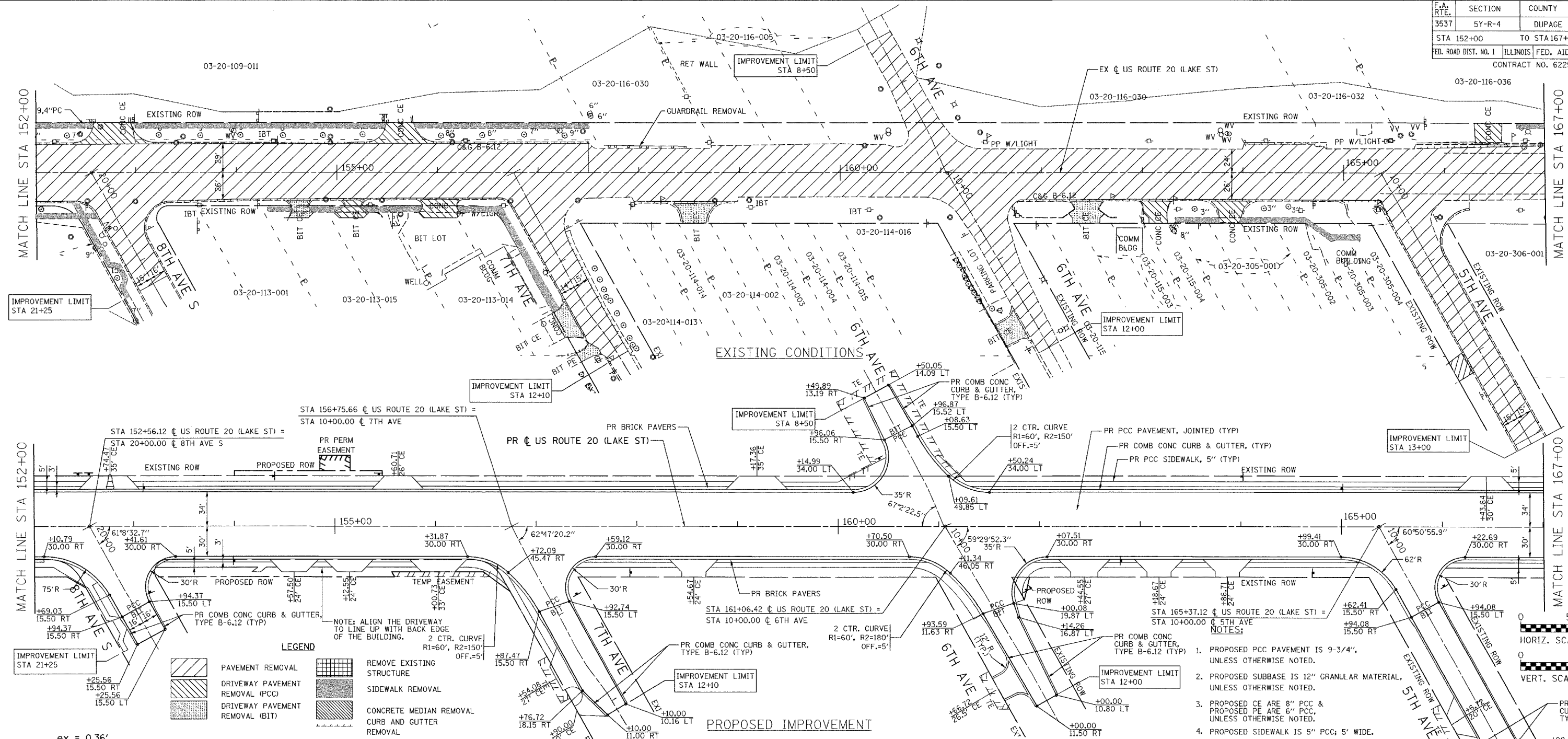

- NOTES:
1. PROPOSED PCC PAVEMENT IS 9-3/4", UNLESS OTHERWISE NOTED.
 2. PROPOSED SUBBASE IS 12" GRANULAR MATERIAL, UNLESS OTHERWISE NOTED.
 3. PROPOSED CE ARE 8" PCC & PROPOSED PE ARE 6" PCC, UNLESS OTHERWISE NOTED.
 4. PROPOSED SIDEWALK IS 5" PCC; 5' WIDE.
 5. PROPOSED COMB CONC CURB & GUTTER IS TYPE B-6.24, UNLESS OTHERWISE NOTED.
 6. PROPOSED COMB CONC. CURB & GUTTER, TYPE B-6.24 (DEPRESSED) ON ALL DRIVEWAYS.

REVISIONS		ILLINOIS DEPARTMENT OF TRANSPORTATION	
NAME	DATE	PLAN AND PROFILE	
		US ROUTE 20 (LAKE ST)	
		SCALE: VERT. 1"=5'	
		HORIZ. 1"=50'	
		DATE: 03/01/05	
		DRAWN BY: ALS	
		CHECKED BY: SR	