

| | | | | |
|--|---------|--------|--------------|-----------|
| F.A.U. RTE. | SECTION | COUNTY | TOTAL SHEETS | SHEET NO. |
| 357 | 5Y-R-4 | DUPAGE | 22 | 167 |
| FED. ROAD DIST. NO. 1 ILLINOIS FED. AID. PROJECT | | | | |
| CONTRACT NO. 62295 | | | | |

PART OF THE NW 1/4 OF SEC. 20, TWP. 40 N., R. 11 E. OF THE 3RD. P.M., IN DuPAGE COUNTY, ILLINOIS.

| PARCEL NUMBER | OWNER | TOTAL HOLDINGS ACRES | PART TAKEN ACRES | AREA IN EXISTING R.O.W. ACRES | REMAINDER AREA ACRES | EASEMENT AREA ACRES | EASEMENT PURPOSE | PERMIT INDEX NUMBER | PROPERTY ACQUIRED BY |
|---------------------|-----------------------|----------------------|------------------|-------------------------------|----------------------|---------------------|-----------------------|-------------------------------------|----------------------|
| 19R0201 19R0201E | Addison Park District | 40.463 | 0.298 | N/A | 40.165 | 0.153 | Driveway Construction | 03-20-116-039 03-20-116-041 P.F. | |

LEGEND

SECTION CORNER
QUARTER SECTION CORNER

SECTION LINE
QUARTER SECTION LINE
PLATTED LOT LINE
PROPERTY (DEED) LINE
APPROXIMATE PROPERTY LINE
EXISTING 50'-0" OF WAY LINE
PROPOSED EASEMENT
UNADJUSTED DIMENSION
COMPUTED DIMENSION
RECORD DATA

EXISTING BUILDING

Scale: 1"=30'

Bearings are referenced to the Illinois State Plane Coordinate System, NAD83, East Zone, as provided by the Illinois Department of Transportation.

IRON PIPE OR ROD FOUND
CUT CROSS FOUND OR SET
T1 THESE STAKES REFERENCE FOUND OR SET MONUMENTATION SET 5/8" INCH FROM ROD 20" INCHES BELOW GROUND TO THE FOUND IRON STAKE IDENTIFIED BY COLORED PLASTIC CAP BEARING SURVEYORS REGISTRATION NUMBER.
T2 THESE STAKES, IN UNIMPROVED AREAS, REFERENCE FOUND OR SET MONUMENTATION SET 5/8" INCH FROM ROD 20" INCHES BELOW GROUND TO THE FOUND IRON STAKE IDENTIFIED BY COLORED PLASTIC CAP BEARING SURVEYORS REGISTRATION NUMBER.
T3 STAKING OF PROPOSED RIGHT OF WAY SET DIVISION OF HIGHWAYS SURVEY MARKER TO MONUMENT THE POSITION SHOWN, IDENTIFIED BY INSCRIPTION DATA AND SURVEYORS REGISTRATION NUMBER.
T4 STAKING OF PROPOSED RIGHT OF WAY IN UNIMPROVED AREAS, BURIED 5/8" INCH FROM ROD 20" INCHES BELOW GROUND TO THE FOUND IRON STAKE IDENTIFIED BY COLORED PLASTIC CAP BEARING SURVEYORS REGISTRATION NUMBER.
PERMANENT SURVEY MARKER: 1.50" DIA. STD 2135 (TO BE SET BY OTHERS)
RIGHT OF WAY STAKING PROPOSED TO BE SET.

EXISTING R.O.W. RECORDED INFORMATION

| Parcel | Document No. | Date Recorded |
|---------|--------------|-------------------|
| 19R0201 | 197518 | August 7, 1925 |
| 19R0201 | R66-38423 | April 24, 1986 |
| 19R0201 | R2001-27817 | December 16, 2001 |
| ----- | 204459 | December 9, 1925 |
| ----- | R77-72006 | August 17, 1977 |

Schedule of Ties

| Point Number | Tie To | Tie Distance (feet) |
|--------------|--------|---------------------|
| 1 | T1 | 25.92 |
| | T2 | 14.00 |
| | T3 | 25.05 |

See Sheet C22 for Total Holdings Parcel 19R0201 & 19R0201E

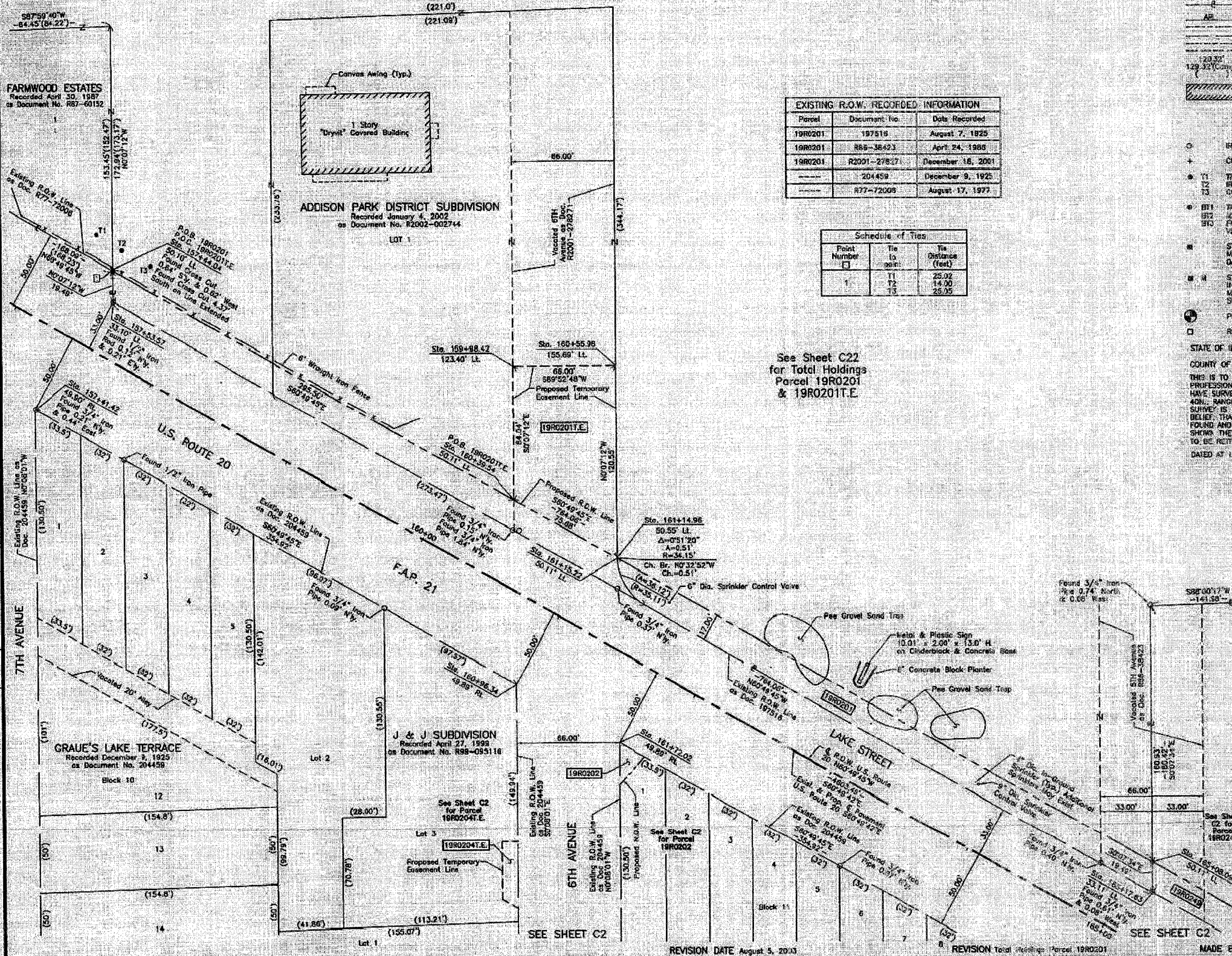

STATE OF ILLINOIS }
COUNTY OF LAKE }
THIS IS TO CERTIFY THAT WE, JORGENSEN & ASSOCIATES, INC., AN ILLINOIS PROFESSIONAL DESIGN FIRM AND SURVEYING CORPORATION, NUMBER 184-2771, HAVE SURVEYED THE PLAT OF HIGHWAYS SHOWN HEREON IN SECTION 20, TOWNSHIP 40N., RANGE 11E., OF THE THIRD PRINCIPAL MERIDIAN, DUPAGE COUNTY, THAT THE SURVEY IS TRUE AND COMPLETE AS SHOWN TO THE BEST OF MY KNOWLEDGE AND BELIEF, THAT THE PLAT CORRECTLY REPRESENTS SAID SURVEY, THAT ALL MONUMENTS FOUND AND ESTABLISHED ARE OF PERMANENT QUALITY AND OCCUPY THE POSITIONS SHOWN THEREON AND THAT THE MONUMENTS ARE SUFFICIENT TO ENABLE THE SURVEY TO BE REPRODUCED, MADE FOR THE DEPARTMENT OF TRANSPORTATION, STATE OF ILLINOIS, DATED AT LAKE VILLA, ILLINOIS THIS _____ DAY OF _____ 20__ A.D.

COORDINATE TABLE

| STATION | OFFSET | NORTH | EAST |
|-----------|------------|---------------|---------------|
| 157+44.42 | 49.9' RL | 1,921,756.999 | 1,071,376.529 |
| 157+44.50 | 50.10' LL | 1,921,842.641 | 1,071,430.556 |
| 157+53.57 | 33.10' LL | 1,921,823.148 | 1,071,420.597 |
| 158+98.42 | 123.40' LL | 1,921,782.644 | 1,071,688.401 |
| 160+36.54 | 50.11' LL | 1,921,698.608 | 1,071,688.577 |
| 160+55.84 | 156.89' LL | 1,921,782.782 | 1,071,754.401 |
| 160+98.34 | 49.86' RL | 1,921,583.607 | 1,071,689.432 |
| 161+14.96 | 80.55' LL | 1,921,662.232 | 1,071,754.653 |
| 161+15.22 | 50.11' LL | 1,921,661.722 | 1,071,754.656 |
| 161+72.02 | 49.86' RL | 1,921,546.716 | 1,071,755.318 |
| 165+08.09 | 50.11' LL | 1,921,470.226 | 1,072,097.707 |
| 165+17.63 | 33.11' LL | 1,921,450.733 | 1,072,097.750 |

JORGENSEN & ASSOCIATES, INC.
220 PARK AVENUE
LAKE VILLA, ILLINOIS 60046
(847) 356-3371

SHEET 1 IS A COVER SHEET AND IS NOT RECORDED.

PLAT OF HIGHWAYS
STATE OF ILLINOIS
DEPARTMENT OF TRANSPORTATION
F.A.P. 21 (U.S. ROUTE 20)
SECTION 5Y-R-4
DUPAGE COUNTY
PROJECT JOB NO. R-91-005-92
STATION 157+00 TO STATION 165+00
SCALE: 1"=30'
SHEET 01 OF 030

BUREAU OF LAND ACQUISITION
201 WEST CENTER COURT
SCHAUMBURG, ILLINOIS 60196

| BY | DATE |
|----|------|
| | |
| | |
| | |
| | |