

SHEET NO. 117
 TOTAL SHEETS 117
 COUNTY DU PAGE
 PROJECT 337
 ILLINOIS FED. AID PROJECT
 CONTRACT NO. 62238

PART OF THE EAST 1/2 AND PART OF THE WEST 1/2 OF SEC. 20, TWP. 40 N., R. 11 E. OF THE 3RD. P.M., IN DuPAGE COUNTY, ILLINOIS.

LEGEND

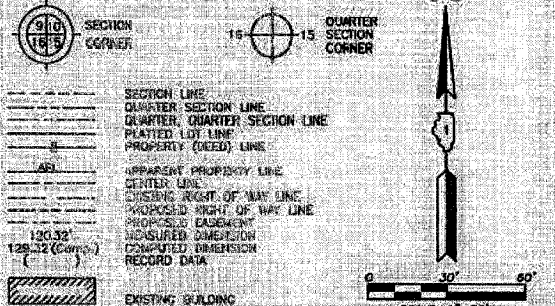

Bearings are referenced in the Illinois State Plane Coordinate System, 1983, Zone 18, as provided by the Illinois Department of Transportation.

O IRON PIPE OR ROD FOUND M MAG NAIL SET
 + CUT CROSS FOUND OR SET S 5/8" REDBAR SET

T1 THESE STAKES REFERENCE FOUND OR SET MONUMENTATION, SET 5/8 INCH IRON ROD FLUSH WITH GROUND TO THE FOUND IRON STAKE, IDENTIFIED BY COLORED PLASTIC CAP BEARING SURVEYORS REGISTRATION NUMBER.
 T2
 T3

B1 THESE STAKES IN CULTIVATED AREAS, REFERENCE FOUND OR SET MONUMENTATION, BURIED 5/8 INCH IRON ROD 20 INCHES BELOW GROUND TO THE FOUND IRON STAKE, IDENTIFIED BY COLORED PLASTIC CAP BEARING SURVEYORS REGISTRATION NUMBER.
 B2
 B3

S STAKING OF PROPOSED RIGHT OF WAY, SET DIVISION OF HIGHWAYS SURVEY MARKER OR MONUMENT, THE POSITION SHOWN, IDENTIFIED BY INSCRIPTION DATA AND SURVEYORS REGISTRATION NUMBER.

M STAKING OF PROPOSED RIGHT OF WAY IN CULTIVATED AREAS, BURIED 5/8 INCH IRON ROD 20 INCHES BELOW GROUND TO MARK FUTURE SURVEY MARKER IDENTIFIED BY COLORED PLASTIC CAP BEARING SURVEYORS REGISTRATION NUMBER.

P PERMANENT SURVEY MARKER, I.D.O.T. STD. 2135 (TO BE SET BY OTHERS)

R RIGHT OF WAY STAKING PROPOSED TO BE SET

STATE OF ILLINOIS }
 COUNTY OF LAKE }
 THIS IS TO CERTIFY THAT MR. JORGENSEN & ASSOCIATES, INC., AN ILLINOIS PROFESSIONAL DESIGN FIRM LAND SURVEYING CORPORATION, NUMBER 194-2771, HAS SURVEYED THE PLAT OF HIGHWAYS SHOWN HEREON IN SECTION 20, TOWNSHIP 40N., RANGE 11E., OF THE THIRD PRINCIPAL MERIDIAN, DU PAGE COUNTY, THAT THE SURVEY IS TRUE AND COMPLETE AS SHOWN TO THE BEST OF MY KNOWLEDGE AND BELIEF, THAT THE PLAT CORRECTLY REPRESENTS SAID SURVEY, THAT ALL MONUMENTS FOUND AND ESTABLISHED ARE OF PERMANENT QUALITY AND OCCUPY THE POSITIONS SHOWN THEREON AND THAT THE MONUMENTS ARE SUFFICIENT TO ENABLE THE SURVEY TO BE RE-TRACED, MADE FOR THE DEPARTMENT OF TRANSPORTATION, STATE OF ILLINOIS, DATED AT LAKE VILLA, ILLINOIS THIS _____ DAY OF _____ 20__ A.D.

PARCEL NUMBER	OWNER	TOTAL HOLDINGS ACRES	PART TAKEN ACRES	AREA IN EXISTING R.O.W. ACRES	REMAINDER AREA ACRES	EASEMENT AREA ACRES	EASEMENT PURPOSE	PERMANENT INDEX NUMBER	PROPERTY ACQUIRED BY
19R0205DEED	Thornton Oil Company, a Delaware Corporation	1.033	0.018	N/A	1.033	N/A	N/A	03-20-116-040	
19R0205DEED	Richard D. Fiorra and Carol J. Fiorra, His Wife, in Joint Tenancy	0.414	0.038	N/A	0.414	N/A	N/A	03-20-307-003 PL	
19R0207DEED	Oxford Bank and Trust, formerly known as Addison State Bank, as Trustee under the provisions of a Trust Agreement dated December 4, 1990 and known as Trust Number 143	0.323	0.028	N/A	0.323	N/A	N/A	03-20-307-005 PL	
19R0208DEED	Joseph P. Hannan and Frank Hannan, in Joint Tenancy	0.306	0.028	N/A	0.306	N/A	N/A	03-20-400-004 PL	
19R0209DEED	Lake-Addison, LLC	0.477	0.038	N/A	0.477	N/A	N/A	03-20-400-005 PL	

Parcel	Document No.	Date Recorded
19R0205	197516	August 7, 1925
19R0205	R91-096220	July 30, 1991
19R0206	197516	August 7, 1925
19R0207	197516	August 7, 1925
19R0208	197516	August 7, 1925
19R0209	197516	August 7, 1925
---	204459	December 8, 1925
---	R86-38424	April 24, 1986

STATION	OFFSET	NORTH	EAST
171+17.42	33.12' LL	1,921,158.387	1,072,327.468
171+42.91	50.12' LL	1,921,141.307	1,072,581.940
171+42.46	33.12' LL	1,921,121.812	1,072,581.886
172+43.17	49.88' RL	1,921,124.512	1,072,891.610
172+47.86	50.12' LL	1,921,104.728	1,072,752.470
172+67.51	33.12' LL	1,921,085.232	1,072,752.517
173+50.04	33.12' LL	1,921,045.006	1,072,827.580
173+60.23	50.58' LL	1,921,039.257	1,073,047.995
173+63.48	52.12' LL	1,921,054.756	1,073,047.886

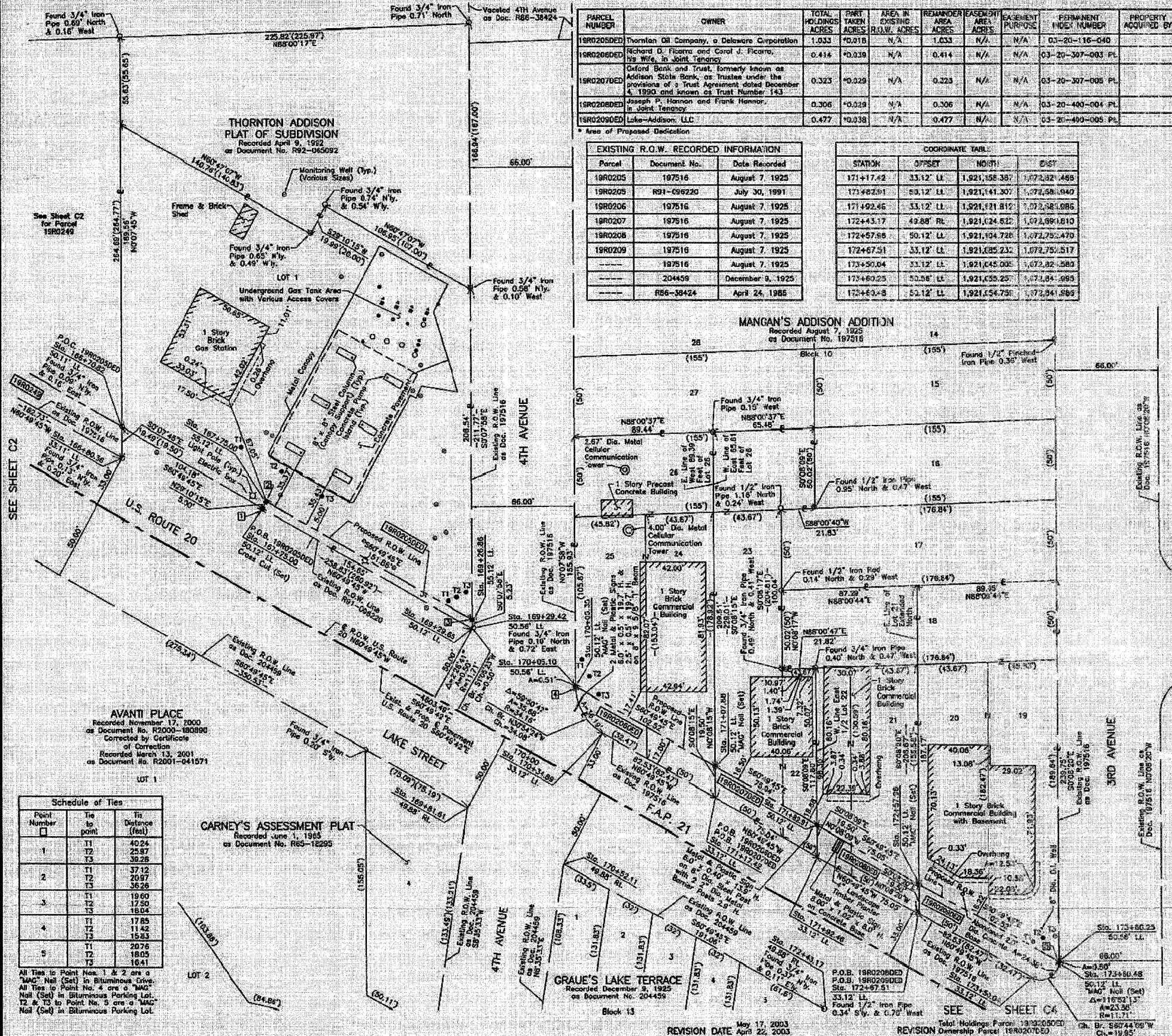

AVANTI PLACE
 Recorded November 17, 2000
 as Document No. R2000-180898
 Corrected by Certificate
 of Correction
 Recorded March 13, 2001
 as Document No. R2001-041571

Point Number	Tie to point	Tie Distance (feet)
1	T1	40.24
	T2	25.87
	T3	30.28
2	T1	37.12
	T2	20.97
	T3	36.28
3	T1	19.60
	T2	17.50
	T3	18.04
4	T1	17.85
	T2	11.42
	T3	15.33
5	T1	20.76
	T2	18.05
	T3	16.41

All Ties to Point Nos. 1 & 2 are a "MAG" Nail (Set) in Bituminous Drive.
 All Ties to Point No. 4 are a "MAG" Nail (Set) in Bituminous Parking Lot.
 T2 & T3 to Point No. 5 are a "MAG" Nail (Set) in Bituminous Parking Lot.

ILLINOIS PROFESSIONAL LAND SURVEYOR NO. 35-2797
 LICENSE EXPIRATION DATE: NOVEMBER 30, 2004

NOTE: COORDINATES ARE GROUND VALUES AND CAN BE CONVERTED TO GRID VALUES BY MULTIPLYING THE PUBLISHED GROUND COORDINATES BY A SCALE FACTOR OF 0.99988272, AS PROVIDED BY THE ILLINOIS DEPARTMENT OF TRANSPORTATION.

STATION	OFFSET	NORTH	EAST
166+70.82	59.11' LL	1,921,390.910	1,072,239.797
166+80.36	33.11' LL	1,921,371.416	1,072,239.841
167+75.00	50.12' LL	1,921,340.132	1,072,332.762
167+75.00	55.12' LL	1,921,344.497	1,072,333.189
169+26.86	55.12' LL	1,921,270.496	1,072,465.796
169+29.42	50.58' LL	1,921,265.251	1,072,465.808
169+29.85	50.12' LL	1,921,264.752	1,072,465.799
169+81.61	49.88' RL	1,921,152.107	1,072,462.430
170+05.10	50.58' LL	1,921,228.361	1,072,531.894
170+05.35	50.12' LL	1,921,227.854	1,072,531.899
170+34.89	33.12' LL	1,921,198.613	1,072,549.404
170+52.11	49.88' RL	1,921,177.745	1,072,523.887
171+07.88	50.12' LL	1,921,177.882	1,072,621.419

JORGENSEN & ASSOCIATES, INC.
 120 PARK AVENUE
 LAKE VILLA, ILLINOIS 60046
 (847) 351-3371

PLAT OF HIGHWAYS
STATE OF ILLINOIS
DEPARTMENT OF TRANSPORTATION
 F.A.P. 21 (U.S. ROUTE 20)
 SECTION 5Y-R-4 DU PAGE COUNTY
 PROJECT JOB NO. R-91-005-92
 STATION 166+00 TO STATION 174+00
 SCALE: 1"=30' SHEET C3 OF C30

BUREAU OF LAND ACQUISITION
 201 WEST CENTER COURT
 SCHAUMBURG, ILLINOIS 60196